

翡翠



FULLY LICENSED
new leaf

35 BOND STREET, EALING, LONDON W5

Telephone: 01 567 2343

and 01 567 0525

Opening Hours: 12-2.30pm and 6-11.45pm



THE QUESTORS THEATRE

MATTOCK LANE, EALING, LONDON W5 5BQ. TELEPHONE 01-567 0011

JOINT WINNER OF THE NATIONAL STUDENT PLAYWRITING COMPETITION

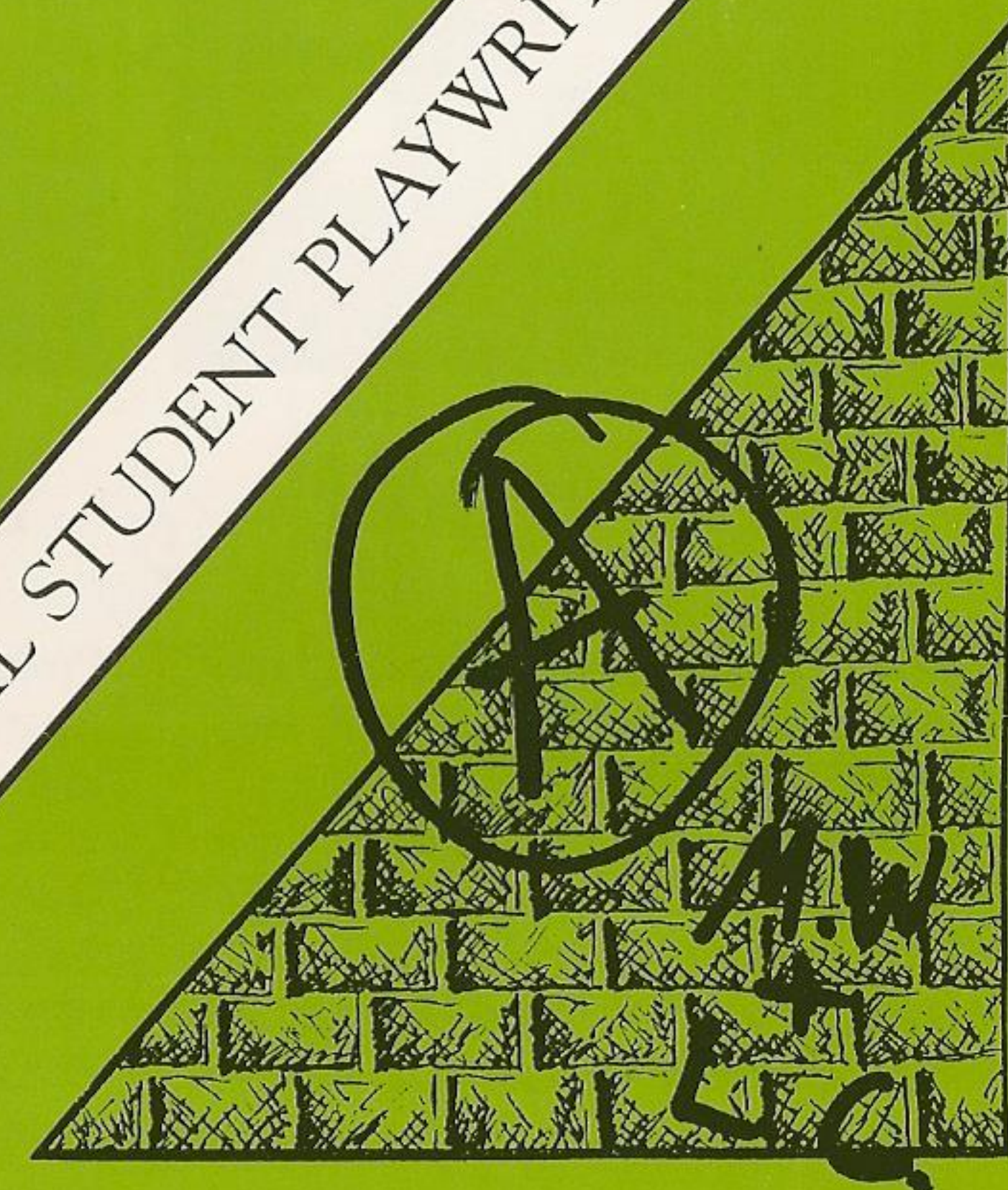

**WAR STREET
SERENADE**

by Katy Louise Dean

8 Springbridge Rd.,
Ealing Broadway,
W5 2AA
Tel. 01-566 1990

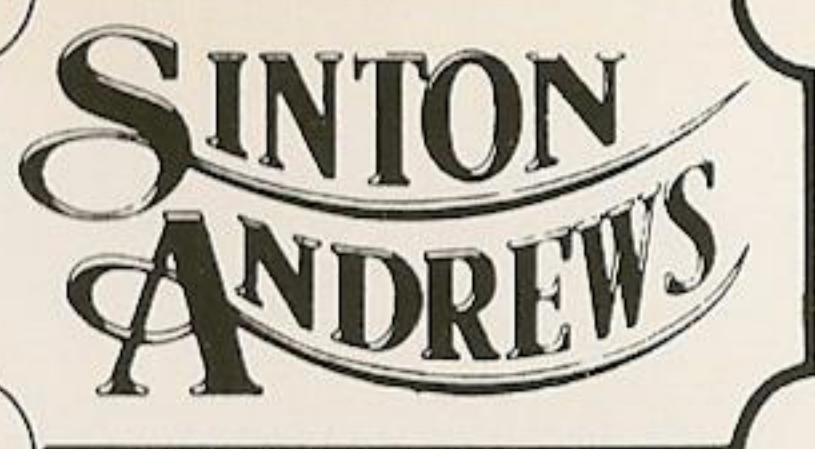

84 Northfield Ave,
W3 9RR
Tel. 01-840 5151

ESTATE AGENTS AND SURVEYORS.



OSTERLEY PARK

Gloriously located in soughtafter Jersey Road bordering the famous Park, an outstanding family house featuring a spectacular 300' garden. The wide plot gives scope for extension. Entrance Hall, Living Room, Dining Room, Huge 23' Family Kitchen, Shower Room. 4 Double Bedrooms, Bathroom, Separate WC. Double Garage and Gardens.

£425,000 Freehold

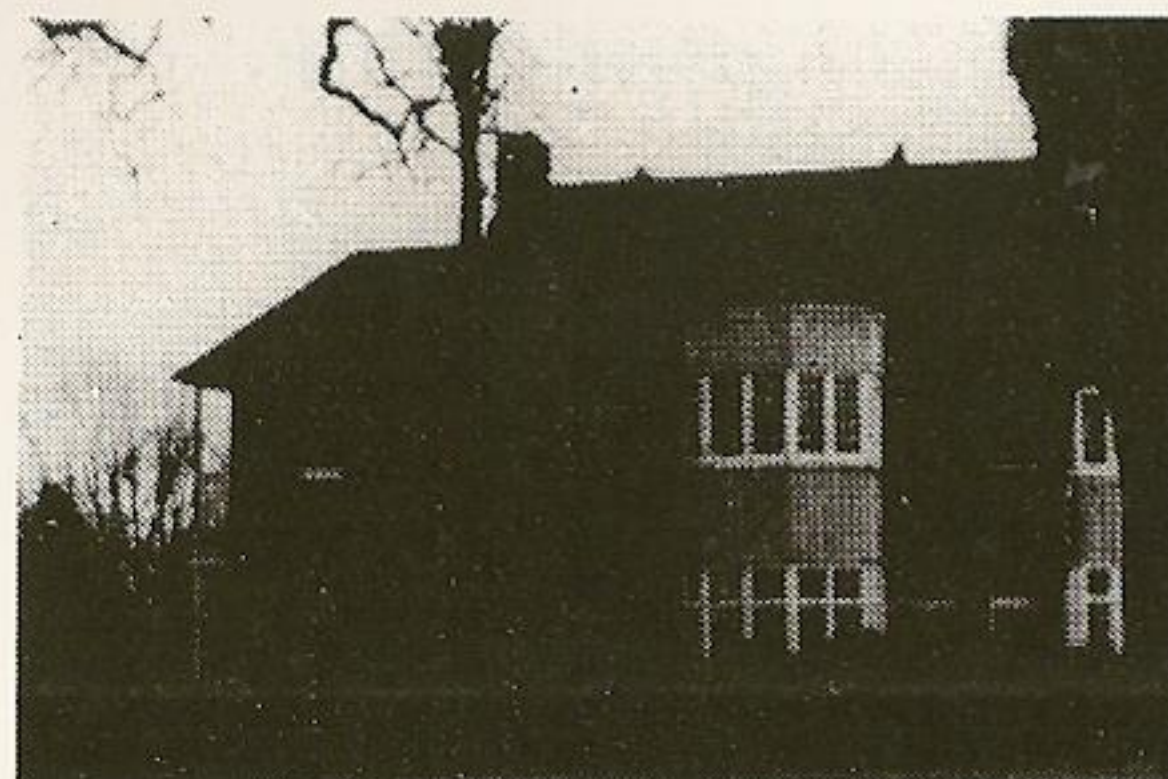

ELERS ROAD, EALING

Probably one of the best residential locations in Ealing, this highly individual detached residence is blessed with views over Lammas Park on two sides. It retains a host of original features and priceless character but does now need some care and attention. Entrance Hall, 4 Reception Rooms, Kitchen, Bathroom, 5 First Floor Bedrooms, Bathroom and Separate WC., 2 further Bedrooms on Second Floor.

£350,000 Freehold

ALSO AT: 176 KING ST.
HAMMERSMITH W6 0RA.
Tel. 01-846 9611

MORTGAGE & SURVEY CENTRE
215 UXBRIDGE ROAD W13 9AA
TEL. 01-579 5747

Make someone happy

Call us up or call in – your local British Telecom Shop is just around the corner, providing all the information you need to make the most of all the latest in communications.

Whatever your needs, be it a stylish addition to your home or an efficient phone system for the office, British Telecom's friendly, expert staff are on hand to advise. And isn't it convenient to know that you can pay your phone bills there at the same time?

Call in and see us today and find out how together we can make technology work for you.



British
TELECOM
shop

It's you we answer to.

British Telecom Shop and Business Communications Centre,
The Broadway Centre, Uxbridge Road, Ealing, London W5 5JY.
Tel: 01-456-8222

SHAKESPEARE DRIVES A VOLVO

As a busy playwright, Mr William Shakespeare has little time in which to shop around, so, when his friend, F. Bacon, told him of the super deal he received when he bought his Volvo at Triangle, the Bard decided to pay them a visit. He was so happy, with the Dealer and the car he bought, that he wrote a play and called it "The Merchant of Volvo".

His handwriting never was very easy to read.....

VOLVO TRIANGLE
35-39 South Ealing Road
London W5 4QT
01-567 5484
Less drama... more Volvo



Claremont Fan Court School

Co-education from
Nursery to 6th Form

Claremont Drive
Esher
Surrey KT10 9LY

Telephone: (0372) 67841

VICKERS & CO SOLICITORS

FOR QUICK AND FRIENDLY
ADVICE
WHEN YOU NEED IT

ARE YOU:-

- BUYING OR SELLING
A HOUSE OR BUSINESS
- SUING OR BEING SUED
- HAVING FAMILY TROUBLE
- IN TROUBLE WITH THE
POLICE

RING STEPHEN INGALL
on 579-2559
or
ALEC ATCHISON
on 459-1125

183 Uxbridge Road,
Ealing, London W13 9AA



A LEGAL AID
PRACTICE
24 HOUR
EMERGENCY
SERVICE

BLACK & DECKER **CALOR Gas** **Dulux** **Chubb** **STANLEY** **Yale** **SPUR** **BIG NAMES, BIG RANGE**
BIG SELECTION AT COMPETITIVE PRICES.

SELECT FROM VAST RANGE
PAINTS & DECORATING
PLUMBING
IRONMONGERY & SECURITY
TIMBER & BOARDS
WOODCARE

DOORS & MOULDINGS
ELECTRICAL ACCESSORIES & CABLES
HAND TOOLS
POWER TOOLS
TILE CENTRE

GARDENING & HEATING
WINTER PRODUCTS
POWERED GARDENING
HOUSEWARES & HARDWARE
LADDERS & STEPS

POORES

BUILDERS & DECORATORS
MERCHANTS
IRONMONGERS
HIRE SERVICES
SPECIALISTS IN
CALOR GAS

FRIENDLY &
PERSONAL SERVICE
EAGER & KNOWLEDGEABLE
SALES TEAM

THE FAMILY STORE WITH SO MUCH MORE.
230-234 HIGH STREET, ACTON, LONDON W3 8EX. TELEPHONE: 01-992 1177/78/79/70

EALING DANCE CENTRE Theatrical Suppliers & Fitness and Dance Studio



An Aladdin's Cave of Costume and Dance-wear, Specialist
Shoes and Make-up for the professional look in Dance and
Drama.

Masks and Hats, Glitter and Glitz; Feathers and Flowers; Beads and Bangles;
Baubles and Bows; Belts and Sashes; Lace and Ribbons; Lechner and Bob Kelly
stage make-up - create your face here!!

Leotards and Catsuits; Body Warmers and Legwarmers; Romantic Skirts and Character
Skirts, Petticoats and Tutu's Parisienne and Romantic - adorn your body here!!

Designer Tights and Stockings; Stirrup and Footless Tights in Lycra and Cotton;
Ballet Tights for men and women; Fishnet Tights and Opera hose - dress your legs here!!

Ballroom Shoes and Latin Sandals; Jazz Shoes and Boots, Pointe Shoes and Delcos;
Ballet Shoes in Leather and Satin; Tap Shoes and Highland Shoes; Greek Shoes and
Irish Shoes - fit your feet here!!

AND Exciting Leisure gear for everyone - no matter age, shape or size

96-98 Pitshanger Lane, Ealing, London W5 1QX
E2 Bus Stops Outside For Studio Time Sheet 'phone: 01-998 2283

BUYING OR SELLING PROPERTY - CONTACT US!



WE ARE HAPPY TO HELP WITH EVERY LEGAL PROBLEM HOWEVER LARGE OR SMALL

- CONVEYANCING • DIVORCE • WILLS & PROBATE •
- BUSINESS & COMMERCIAL PROBLEMS • LANDLORD & TENANT PROBLEMS •
- FAMILY MATTERS •



WRITTEN ESTIMATES ON REQUEST

KEITH HALL JUVILER & CO. SOLICITORS

01-997 4485
41 HAVEN GREEN, EALING
LONDON W5 2NX.

01-578 3133
422 GREENFORD ROAD,
GREENFORD, MIDDLESEX UB6 9AG

01-840 2572
158 THE BROADWAY,
WEST EALING, LONDON W13 0TL



THE QUESTORS THEATRE

WATERSTONE'S BOOKSELLERS

are pleased to sponsor

The Questors Student Playwriting Competition



121 Charing Cross Road, London WC2. 01-434-4291
69 Hampstead High Street, London NW3. 01-794-1098
193 Kensington High Street, London W8. 01-937-8432
99 Old Brompton Road, London SW7. 01-581-8522



THE QUESTORS THEATRE

MATTOCK LANE, EALING, LONDON W5 5BQ. TELEPHONE 01-567 0011

First Performance 17th June 1989

Joint Winner Student Playwriting Competition 1988

WAR STREET SERENADE

by

Katy Louise Dean

Directed by

Setting and costumes designed by

Lighting and Sound by

Patrick Frawley

Brad Askew

Steve Hames

John Good
HOLBROOK
Programme

THE AUTHOR

KATY DEAN (22) worked as a theatre technician before going to Leicester Poly to take a BA(HONS) in Performing Arts, majoring in music. She was officially discovered by the R.S.C. in 1986. She was named their 'most promising young writer' and subsequently had her play 'WANTING' premiered at the Other Place, Stratford - a scene of which was shown on BBC TV. In 1987 she won the World Student Drama Trust Award for 'TOMMY'S GIRL' judged by Alan Ayckbourn which was premiered by the International Student Theatre Company at the 1988 Edinburgh Festival. Also in 1988 her play 'SEX ISN'T ENOUGH' was selected by The Royal Court Theatre, London to represent Great Britain at an International Young Playwright's Festival in Sydney, Australia.

This year she has won the Liverpool Playhouse Young Writer's Award with the first part of her 'RED LANE TRILOGY' judged by Alan Bleasdale and premiered in their Studio in May.

The second part of the trilogy 'ENGLAND MY LAND' was the only woman's play to be selected for the Leicester Haymarket Theatre's New Writing Season, and was also shown in May in their Studio.

'WAR STREET SERENADE' is her fourth play and was written as a modern West Side Story. 'It draws totally from the antics of kids growing up with me in small town 80's Britain and hopefully gives them some kind of voice'.

Katy is currently completing her degree and is going to write for a living.

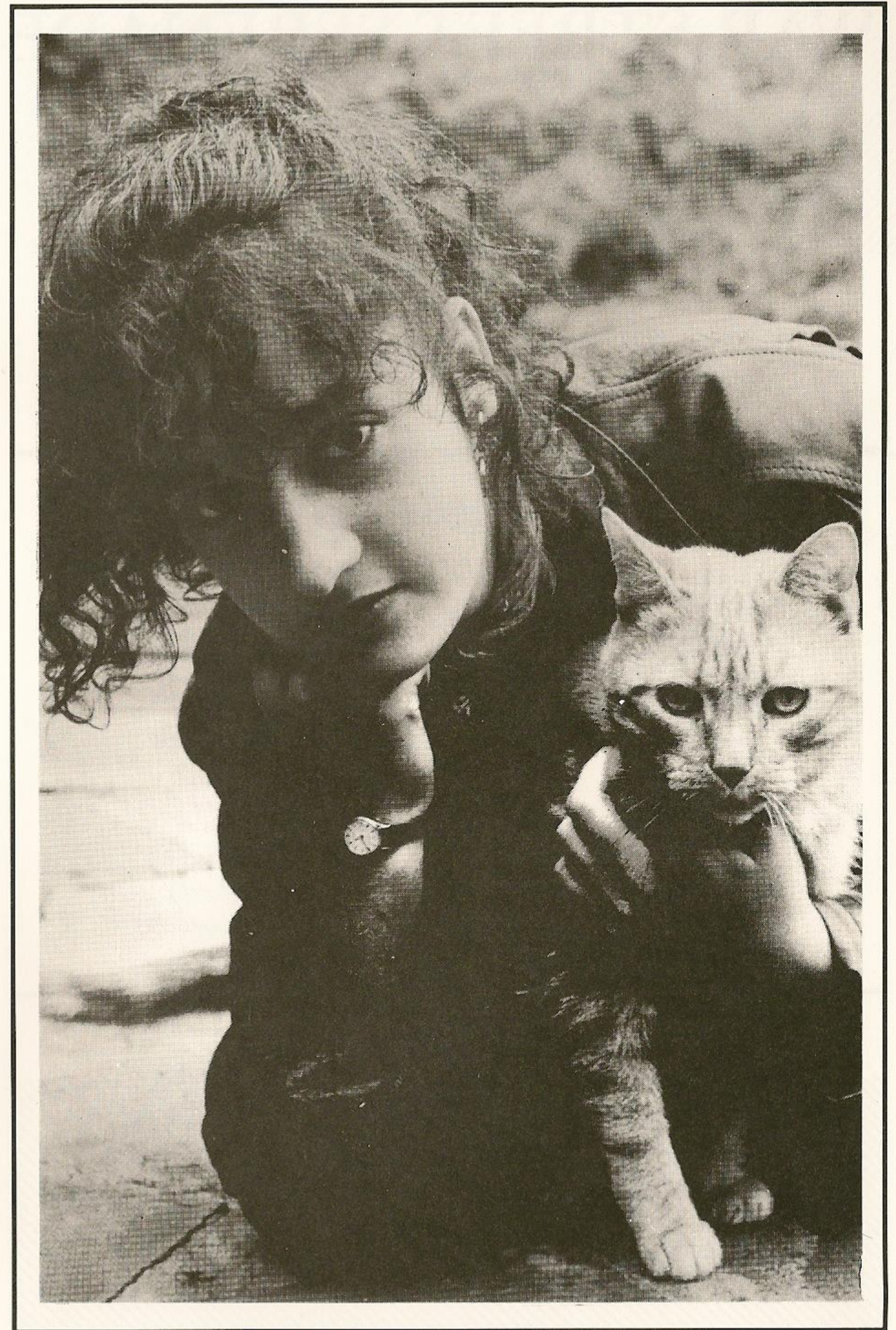

WAR STREET SERENADE

by
Katy Louise Dean

CAST

Nixie **Cindi Skeen**
Wasp **Greg Mandry**
Garry **Gerry O'Sullivan**
Rachel **Jo Barwick**

There will be one interval of fifteen minutes

The action takes place in a small town far from London

PRODUCTION

Director **Patrick Frawley**
Setting and Costumes **Brad Askew**
Lighting and Sound **Steve Hames**
Stage Manager **Jim Craddock**
Deputy Stage Manager **Helen Heap**
Assistant Stage Managers **Sophie Dias**
Hettie Hope, Tim Seaman
Construction **Jim Caithness**
Properties **Jackie Mayne**
Lighting Assistant **Liz Kearney**
Sound Operator **Steve Feather**
Make-up **Greasepaint**

Wasp's Hair by **Zoe of Ginger Group**
Thanks to **Andy Stubbs and**
Brunel University Students Union,
Hammersmith Odeon,
Geoffrey Hitchings,
Katherine Craddock.



THE QUESTORS THEATRE

COMING EVENTS

In the Playhouse

A GREAT CELEBRITY EVENING
JUDI DENCH, MICHAEL WILLIAMS and BILL HOMEWOOD

in

BEHIND OUR SCENES

A delightful entertainment of poetry and song, humorous and moving, on the trials and tribulations of other people in the theatre over the years.

Sunday 25th June at 7.45 pm
Tickets: Members and Guests £10.00
Proceeds in aid of the Redevelopment Fund

In the Studio

THIS B..... PLOT

The Words and Wine Group come together for one night only - Midsummer Night - to pay tribute in words and music to a great civilising institution; England and the English. Devised by Pam Gower and directed by David Emmet with Eric Kirby at the piano.

Cast includes Grace Craddock, Mary Davies, Pam Gower, Sue West
Simon Higginson, Robin Ingram, Richard Lewis and Ken Ratcliffe

Saturday June 24th at 7.45 pm
Tickets: Members and Guests £2.00
Proceeds in aid of the Redevelopment Fund



THE QUESTORS THEATRE

COMING EVENTS / 2

In the Playhouse

Music Week

THE BEST OF GILBERT AND SULLIVAN

Including "Trial by Jury" with invited soloists

Directed by Tim Godfrey

Wednesday 28th June at 7.45pm

Tickets: Members and Guests £3.50

Sponsored by KENTON HOUSE HOTEL; British Telecom; Stockwell the Chemist

OLD TIME MUSIC HALL

Cast includes: Caroline Bleakley, Carol Belt, Ivor Davis,
Alan Drake, Pam Gower, Lindsay Udell and Jack Wood

Chairman: Richard Lewis Pianist: Eric Kirby

Friday 30th June at 7.45pm

Tickets: Members and Guests £4

Sponsored by Taylor Woodrow

CHORAL CONCERT QUESTORS CHOIR

Including Vivaldi "Gloria" and Ealing Ensemble

Saturday July 1st at 7.45pm

Tickets: Members and Guests £5.00

Grapevine DIAMOND JUBILEE DANCE

Band and disco, two dance halls, cabaret and buffet

Saturday July 8th 7.30 - 12.30am

Reduced price drinks 7.30-8.30pm

Tickets from Hotplate or Grapevine £10 each



THE QUESTORS THEATRE

COMING PRODUCTIONS

In the Playhouse

PRIDE AND PREJUDICE

adapted from Jane Austen by Constance Cox

Come and see our Second-year Students in their final show piece
Performances 15, 18, 20, 21, 22nd July at 7.45pm
Sunday matinee 16th July at 3.00pm
Tickets: Members FREE Guests £3.00

In the Studio

STUDENTS LOOK-IN

A chance to see the work in progress among our first-year students acting group
Two performances only. Wednesday and Thursday 5th and 6th July at 7.45pm
Tickets: Members and Guests: £2

Rehearsed Readings in the Upper Foyer

Sunday June 18th at 7.45pm

THE CHANGING

by David Lewis

A new light-hearted comedy on changing sexual roles
Directed by Brian Ingram

Sunday 9th July at 7.45pm

COUNTING ON JIMMY

by Kevin Madley

Questors playwright Kevin Madley directs his own warm-hearted
comedy of wedded bliss and its blessings
Members and Guests FREE at all Rehearsed Readings

ART EXHIBITION IN UPPER FOYER

June 3rd to July 23rd

CATHERINE GRUBB was born in Scotland in 1945, but brought up in London. She studied at Edinburgh University and Edinburgh College of Art, graduating with an Honours Degree in Fine Art in 1968. She continued at the University as a post-graduate student in the History of Art department, and it was at this time she also began to study etching seriously. Since leaving University she has worked as a free-lance artist, and as a part-time lecturer and teacher.

Her work had always had a pronounced linear quality, and she was first attracted to etching by the possibility it afforded of achieving very fine line work and minute detail.

Her subject matter is divided between imaginative works (often with a musical or literary basis), still lifes, animal studies, and landscapes - most recently of the North Cornish coast.

She has had many solo exhibitions around the country and her work is in a number of public collections.

Since 1981 she has had a bi-ennia! summer exhibition of etchings at The Questors Theatre. This year, however, she is also showing monoprints and pastels (many based on drawings done at Festival Ballet classes and rehearsals) as well as etchings.



THE QUESTORS THEATRE

INFORMATION

For The Questors Theatre

Artistic Director
 Studio Director
 Chairman
 Vice Chairman
 Secretary
 Treasurer
 Administrative Director
 Stage Director
 Theatre Manager
 Productions Administrator
 Membership Secretary
 Publicity Manager
 Marketing Manager
 Programme Editor
 Press Officer
 Sponsorship
 Box Office Manager
 Front of House Manager
 Hotplate
 Floral displays
 Haberdashery
 Wardrobe Equipment
 Wardrobe Care

Geoff Webb
Paddy O'Connor
Martin Bowley
Roger Kelly
Gwenan Evans
Michael Vadon
Lucille Terry
Doug King
Elaine Orchard
Jill Gee
Lindsay Udell
Elaine Orchard
Robert Gordon Clark
Ken Ratcliffe
Simon Higginson
Geoffrey Sellman
Ken Parker
Douglas Thomas
Dorothy Dent
Barralets of Ealing
Gutermann
Wilkinson Sword
Persil, Comfort, Stergene

ADMINISTRATION

The Questors office is open from 9.30 a.m. until 5.00 p.m. every weekday. If you wish to make contact for details of membership, or hiring the Theatre and rehearsal rooms, telephone the office on **01 567-0011**.

MEMBERSHIP

If you wish to become a member you can use the form on the page opposite; just send it to the Theatre with the appropriate subscription.

BOX OFFICE

For personal callers the box office is open evenings only from 6.45 p.m. to 8.45 p.m. on days of performance and five days prior to each Playhouse production.

THE STUDENT GROUP

The Questors runs a two year part time student course; details can be obtained from the office.

YOUNG PEOPLE'S GROUP

There are a number of groups for younger members. These cater for all age groups, from 5-17. The classes are intended to create awareness of the theatre and provide a stimulating channel for imagination.

NEW MEMBERS EVENINGS

Why not attend one of our new, or prospective members evenings, and have a conducted tour of the Theatre complex. Tours start and finish at the Grapevine Bar, 8.00 p.m. every Wednesday.

THE GRAPEVINE CLUB

The Questors has a fully licensed Bar which is now open to all members. The Bar is open every evening plus lunchtimes on Sundays. Questors members are requested to sign in their guests when entering the bar.

THE HOTPLATE

Delicious hot and cold food is available in the upper Foyer between 6.30 p.m. and 8.00 p.m. during the run of Playhouse productions, and coffee, tea, and cakes are served during the interval. No hot food will be provided at the Sunday matinees.

NOTE

The Hotplate is not open for Studio productions, but when Studio performances coincide with those in the Playhouse, it will endeavour to serve those audiences whenever this is possible.

THE QUESTORS THEATRE

MATTOCK LANE, EALING, LONDON W5 5BQ

Telephones: Membership Secretary 01-567 8736 General Office 01-567 0011

Member of The Little Theatre Guild of Great Britain and The International Amateur Theatre Association.

The Questors Ltd
 Regd England No 469253
 Regd Office
 Mattock Lane, Ealing
 London W5 5BQ

APPLICATION FOR MEMBERSHIP

I/We wish to join THE QUESTORS and hereby make application for membership as follows (please tick appropriate box)

(Mr.)
 NAME (Mrs.)
 (Miss) (BLOCK LETTERS PLEASE)
 ADDRESS

TELEPHONE NO.....DATE OF BIRTH (if under 18).....

APPLICANT'S SIGNATURE(S).....
 (In the case of Joint Club membership, both applicants should sign)

Most members join simply to see the plays. Others enjoy taking an active part in the work of the theatre: there is ample opportunity for this if you are interested.

INDIVIDUAL MEMBERSHIP: Entrance Fee £2.00. Annual Subscription £19.50. **JOINT MEMBERSHIP:** (Husband and wife): Entrance Fee £2.00. Annual Subscription £32.50. **OAP MEMBERSHIP:** Entrance Fee £1.00. Annual Subscription £10.50. **JOINT OAP MEMBERSHIP:** Entrance Fee £1.00. Annual Subscription £16.50. **STUDENT/UNWAGED MEMBERSHIP:** Entrance Fee nil, Annual Subscription £8.00. **ASSOCIATE MEMBERSHIP:** Entrance Fee £1.00. Annual Subscription £7.50. **ASSOCIATE OAP MEMBERSHIP:** Entrance Fee £1.00. Annual Subscription £5.50.

IMPORTANT NOTE. To encourage you to pay by Direct Debiting Mandate, which saves us and you both money and time. ANY ANNUAL SUBSCRIPTIONS PAID BY THIS METHOD WILL BE SUBJECT TO A REBATE OF 50p. This will be given automatically, both now and in the future.

Payment of subscriptions by means of Direct Debiting Mandates is a system now being adopted by an increasing number of organisations. It results in worthwhile economies: for instance, we no longer have to prepare and issue reminders when subscriptions fall due, as these are automatically paid by your bank. For this reason, we are able to offer A REBATE OF 50p ON EVERY SUBSCRIPTION PAYMENT made in this manner. To take advantage of this, complete and sign the mandate form below and return this entire form to us.

Although the direct debiting mandate is expressed in wide terms it conforms to the requirements of the major clearing banks and in order to dispel any fear that you may have, The Questors gives the following assurances:

1. Direct Debits will be originated only in respect of your annual subscription and, in the first instance only, the entrance fee, and no change in subscription rates will be made without notification to all members at least one month in advance of this change.
2. No change in the due date of subscription will be made without notice being given you.
3. The Questors has executed a form of indemnity in favour of your bankers so that if direct debits should be originated in error, you may seek immediate reimbursement from The Questors through your bankers.
4. You may cancel your direct debiting mandate at any time by notifying your bankers and advising us accordingly.

I ENCLOSE remittance for £.....being the appropriate initial payment as indicated above or
 I HAVE COMPLETED the Direct Debiting Mandate overleaf to cover the amount due now and future annual subscriptions until I cancel it.

DIRECT DEBITING MANDATE

To:
 The Manager
 _____ Bank plc

After signature please return this form to
 Membership Secretary,
 The Questors Theatre,
 Mattock Lane,
 London W5 5BQ.
 (Full Postal Address of your Bank) Membership Number:

(To be completed by The Questors)

I/We authorize you until further notice in writing to charge to my/our account with you on or immediately after in each year unspecified amounts which may be debited thereto at the instance of The Questors Ltd by Direct Debit in respect of my/our annual subscription and entrance fee.

Date of first payment on or within one calendar month from 19.....

Name of Account to be debited.....Signature.....

Bank Account Number.....Date.....19.....



THE QUESTORS THEATRE

INFORMATION

For The Questors Theatre

Artistic Director
 Studio Director
 Chairman
 Vice Chairman
 Secretary
 Treasurer
 Administrative Director
 Stage Director
 Theatre Manager
 Productions Administrator
 Membership Secretary
 Publicity Manager
 Marketing Manager
 Programme Editor
 Press Officer
 Sponsorship
 Box Office Manager
 Front of House Manager
 Hotplate
 Floral displays
 Haberdashery
 Wardrobe Equipment
 Wardrobe Care

Geoff Webb
Paddy O'Connor
Martin Bowley
Roger Kelly
Gwenan Evans
Michael Vadon
Lucille Terry
Doug King
Elaine Orchard
Jill Gee
Lindsay Udell
Elaine Orchard
Robert Gordon Clark
Ken Ratcliffe
Simon Higginson
Geoffrey Sellman
Ken Parker
Douglas Thomas
Dorothy Dent
Barralets of Ealing
Gutermann
Wilkinson Sword
Persil, Comfort, Stergene

ADMINISTRATION

The Questors office is open from 9.30 a.m. until 5.00 p.m. every weekday. If you wish to make contact for details of membership, or hiring the Theatre and rehearsal rooms, telephone the office on **01 567-0011**.

MEMBERSHIP

If you wish to become a member you can use the form on the page opposite; just send it to the Theatre with the appropriate subscription.

BOX OFFICE

For personal callers the box office is open evenings only from 6.45 p.m. to 8.45 p.m. on days of performance and five days prior to each Playhouse production.

THE STUDENT GROUP

The Questors runs a two year part time student course; details can be obtained from the office.

YOUNG PEOPLE'S GROUP

There are a number of groups for younger members. These cater for all age groups, from 5-17. The classes are intended to create awareness of the theatre and provide a stimulating channel for imagination.

NEW MEMBERS EVENINGS

Why not attend one of our new, or prospective members evenings, and have a conducted tour of the Theatre complex. Tours start and finish at the Grapevine Bar, 8.00 p.m. every Wednesday.

THE GRAPEVINE CLUB

The Questors has a fully licensed Bar which is now open to all members. The Bar is open every evening plus lunchtimes on Sundays. Questors members are requested to sign in their guests when entering the bar.

THE HOTPLATE

Delicious hot and cold food is available in the upper Foyer between 6.30 p.m. and 8.00 p.m. during the run of Playhouse productions, and coffee, tea, and cakes are served during the interval. No hot food will be provided at the Sunday matinees.

NOTE

The Hotplate is not open for Studio productions, but when Studio performances coincide with those in the Playhouse, it will endeavour to serve those audiences whenever this is possible.

THE QUESTORS THEATRE

MATTOCK LANE, EALING, LONDON W5 5BQ

Telephones: Membership Secretary 01-567 8736 General Office 01-567 0011

Member of The Little Theatre Guild of Great Britain and The International Amateur Theatre Association.

The Questors Ltd
 Regd England No 469253
 Regd Office
 Mattock Lane, Ealing
 London W5 5BQ

APPLICATION FOR MEMBERSHIP

I/We wish to join THE QUESTORS and hereby make application for membership as follows (please tick appropriate box)

(Mr.)
 NAME (Mrs.)
 (Miss) (BLOCK LETTERS PLEASE)
 ADDRESS

TELEPHONE NO.....DATE OF BIRTH (if under 18).....

APPLICANT'S SIGNATURE(S).....
 (In the case of Joint Club membership, both applicants should sign)

Most members join simply to see the plays. Others enjoy taking an active part in the work of the theatre: there is ample opportunity for this if you are interested.

INDIVIDUAL MEMBERSHIP: Entrance Fee £2.00. Annual Subscription £19.50. **JOINT MEMBERSHIP:** (Husband and wife): Entrance Fee £2.00. Annual Subscription £32.50. **OAP MEMBERSHIP:** Entrance Fee £1.00. Annual Subscription £10.50. **JOINT OAP MEMBERSHIP:** Entrance Fee £1.00. Annual Subscription £16.50. **STUDENT/UNWAGED MEMBERSHIP:** Entrance Fee nil, Annual Subscription £8.00. **ASSOCIATE MEMBERSHIP:** Entrance Fee £1.00. Annual Subscription £7.50. **ASSOCIATE OAP MEMBERSHIP:** Entrance Fee £1.00. Annual Subscription £5.50.

IMPORTANT NOTE. To encourage you to pay by Direct Debiting Mandate, which saves us and you both money and time. ANY ANNUAL SUBSCRIPTIONS PAID BY THIS METHOD WILL BE SUBJECT TO A REBATE OF 50p. This will be given automatically, both now and in the future.

Payment of subscriptions by means of Direct Debiting Mandates is a system now being adopted by an increasing number of organisations. It results in worthwhile economies: for instance, we no longer have to prepare and issue reminders when subscriptions fall due, as these are automatically paid by your bank. For this reason, we are able to offer A REBATE OF 50p ON EVERY SUBSCRIPTION PAYMENT made in this manner. To take advantage of this, complete and sign the mandate form below and return this entire form to us.

Although the direct debiting mandate is expressed in wide terms it conforms to the requirements of the major clearing banks and in order to dispel any fear that you may have, The Questors gives the following assurances:

1. Direct Debits will be originated only in respect of your annual subscription and, in the first instance only, the entrance fee, and no change in subscription rates will be made without notification to all members at least one month in advance of this change.
2. No change in the due date of subscription will be made without notice being given you.
3. The Questors has executed a form of indemnity in favour of your bankers so that if direct debits should be originated in error, you may seek immediate reimbursement from The Questors through your bankers.
4. You may cancel your direct debiting mandate at any time by notifying your bankers and advising us accordingly.

I ENCLOSE remittance for £.....being the appropriate initial payment as indicated above or
 I HAVE COMPLETED the Direct Debiting Mandate overleaf to cover the amount due now and future annual subscriptions until I cancel it.

DIRECT DEBITING MANDATE

To:
 The Manager
 _____ Bank plc

After signature please return this form to
 Membership Secretary,
 The Questors Theatre,
 Mattock Lane,
 London W5 5BQ.
 (Full Postal Address of your Bank) Membership Number:

(To be completed by The Questors)

I/We authorize you until further notice in writing to charge to my/our account with you on or immediately after in each year unspecified amounts which may be debited thereto at the instance of The Questors Ltd by Direct Debit in respect of my/our annual subscription and entrance fee.

Date of first payment on or within one calendar month from 19.....

Name of Account to be debited.....Signature.....

Bank Account Number.....Date.....19.....

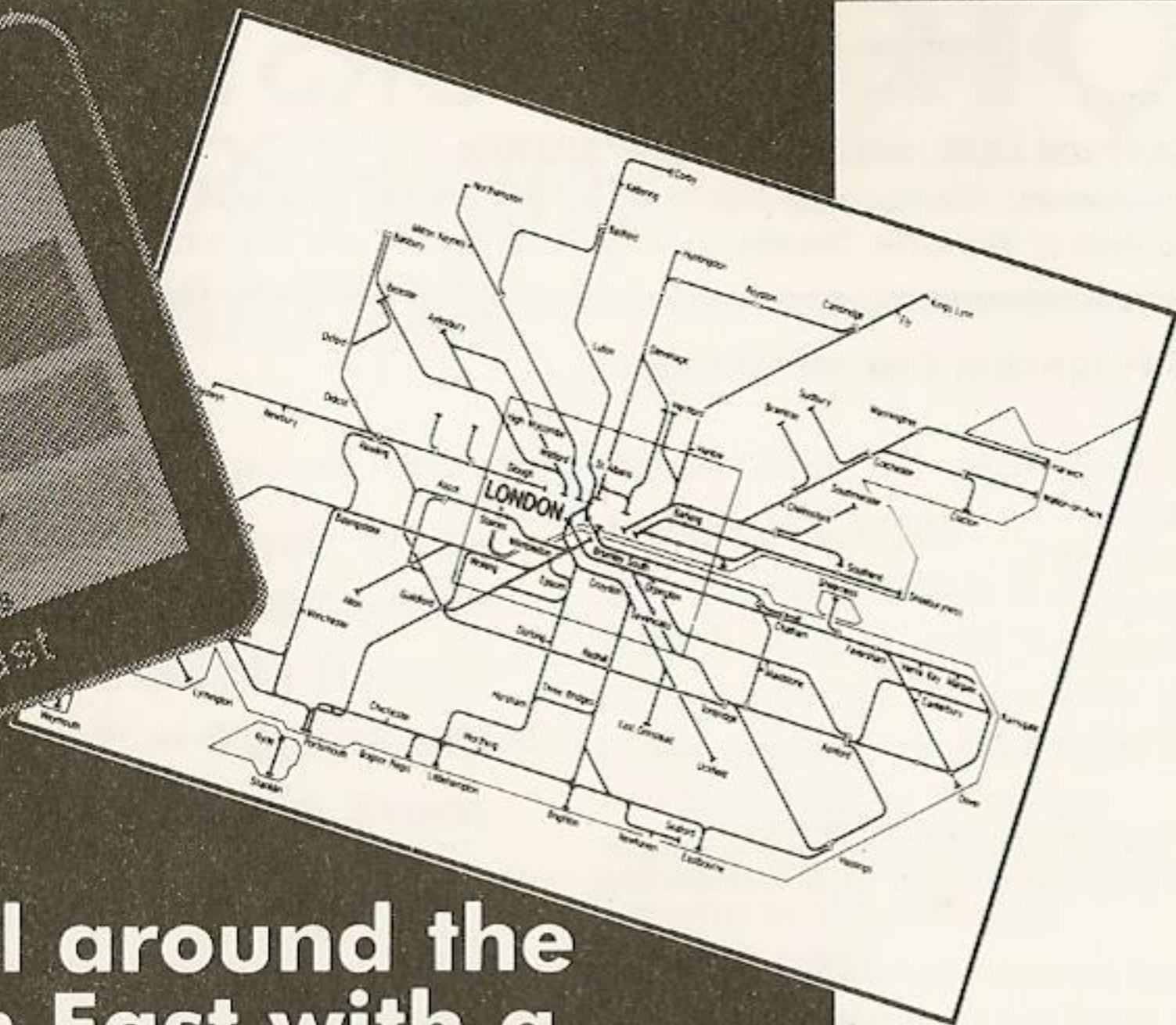
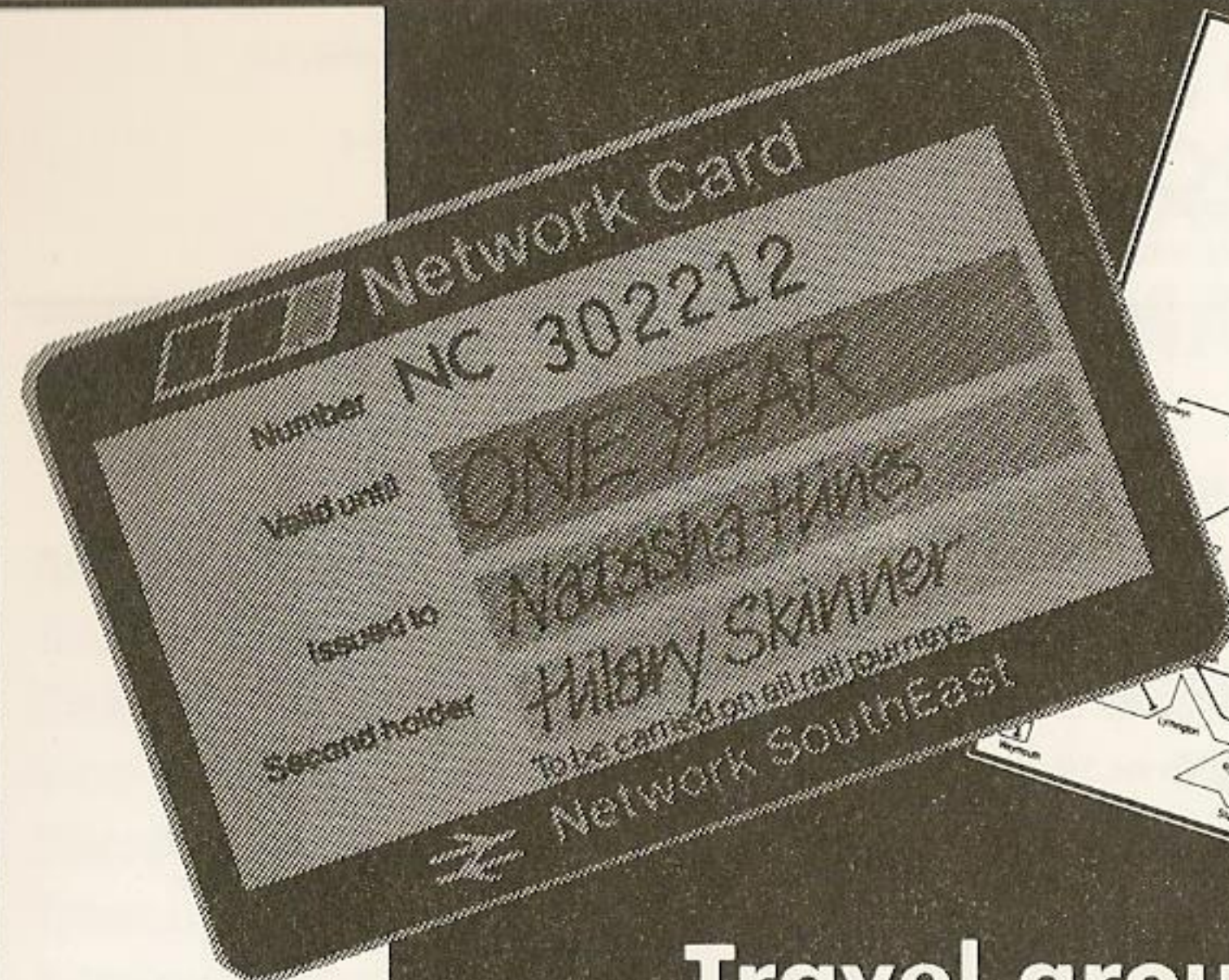

Travel around the South East with a

Network Card

and give the kids a treat

Network Card is a railcard that provides discounted fares for up to 8 people travelling together anywhere within Network SouthEast.

Network Card is valid for 12 months and costs just £10. It allows the holder to take up to 3 other adults on any journeys all entitled to 1/3 off the full range of leisure tickets (Cheap Day Returns, Network AwayBreaks, & Standard Singles or Returns). Up to 4 children (5-15 years inclusive) can travel with the card holder for just £1 each - £2.50 on Red Funnel Steamers to the Isle of Wight.

For full details, pick up a brochure from any Network SouthEast station, or contact your local telephone enquiry bureau.

 **Network SouthEast**

Enter a world of speed & spectacle...
the trip of a lifetime!



Imagine yourself seated in a theatre which has been totally transformed into an incredible 'roller-coaster' race track. Against a background of stunning special effects, this track becomes the arena for an exciting and spectacular production. You will enjoy the thrills and spills of the high speed races as they pass in front of you, behind you — and even over you! A 'ring-side' seat at 'Starlight Express' is a once-in-a-lifetime experience with something for everyone to enjoy.

STARLIGHT EXPRESS

MUSIC BY ANDREW LLOYD WEBBER, LYRICS BY RICHARD STILGOE, DIRECTED BY TREVOR NUNN

APOLLO VICTORIA THEATRE

Wilton Road, London SW1 OPPOSITE VICTORIA STATION

BOOK TODAY BY 'PHONE: 01-630 6262

Box Office open 10.00am till 8.00pm Monday to Saturday

PARTY BOOKINGS:

If you want to make up a party there are big savings for groups of 10 or more! Ring Tracey or Pat in the Party Booking Office at the theatre on 01-828 6188.

PERFORMANCE TIMES:

Evenings at 7.45pm

Matinees Tuesday & Saturday at 3.00pm

(Performance lasts 2 1/2 hours)



PRICES OF ADMISSION

Stalls £7.50 - £20.00

Dress Circle £7.50 - £19.00