

翡翠



FULLY LICENSED
new leaf

35 BOND STREET, EALING, LONDON W5

Telephone: 01 567 2343

and 01 567 0525

Opening Hours: 12-2.30pm and 6-11.45pm



THE QUESTORS THEATRE

MATTOCK LANE, EALING, LONDON W5 5BQ. TELEPHONE 01-567 0011

THE ALMAS

by David Mowat

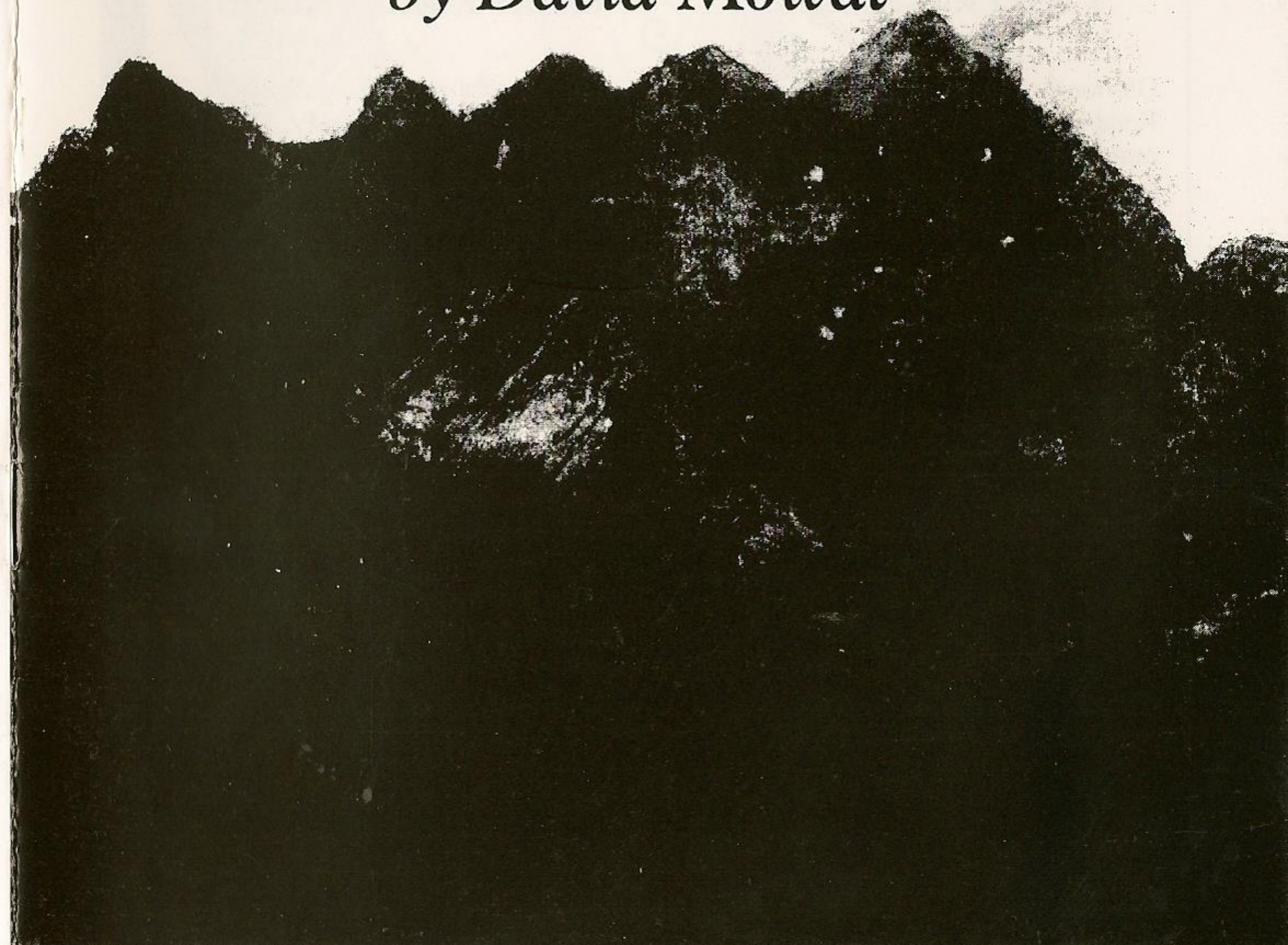

8 Springbridge Rd.,
Ealing Broadway,
W5 2AA
Tel. 01-566 1990

**SINTON
ANDREWS**

84 Northfield Ave,
W3 9RR
Tel. 01-840 5151

ESTATE AGENTS AND SURVEYORS.



OSTERLEY PARK

Gloriously located in soughtafter Jersey Road bordering the famous Park, an outstanding family house featuring a spectacular 300' garden. The wide plot gives scope for extension. Entrance Hall, Living Room, Dining Room, Huge 23' Family Kitchen, Shower Room. 4 Double Bedrooms, Bathroom, Separate WC. Double Garage and Gardens.

£425,000 Freehold

ALSO AT: 176 KING ST.
HAMMERSMITH W6 0RA.
Tel. 01-846 9611

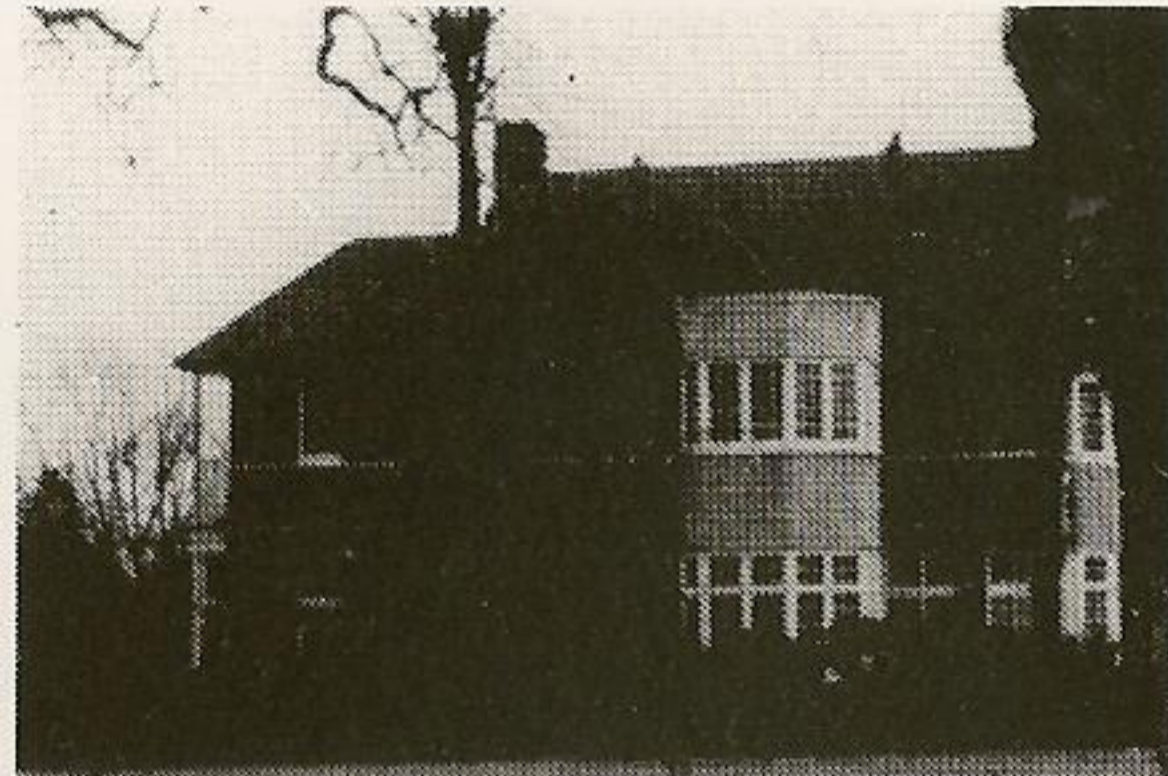

ELERS ROAD, EALING

Probably one of the best residential locations in Ealing, this highly individual detached residence is blessed with views over Lammas Park on two sides. It retains a host of original features and priceless character but does now need some care and attention. Entrance Hall, 4 Reception Rooms, Kitchen, Bathroom, 5 First Floor Bedrooms, Bathroom and Separate WC., 2 further Bedrooms on Second Floor.

£350,000 Freehold

MORTGAGE & SURVEY CENTRE
215 UXBRIDGE ROAD W13 9AA
TEL. 01-579 5747

Make someone happy

Call us up or call in – your local British Telecom Shop is just around the corner, providing all the information you need to make the most of all the latest in communications.

Whatever your needs, be it a stylish addition to your home or an efficient phone system for the office, British Telecom's friendly, expert staff are on hand to advise. And isn't it convenient to know that you can pay your phone bills there at the same time?

Call in and see us today and find out how together we can make technology work for you.

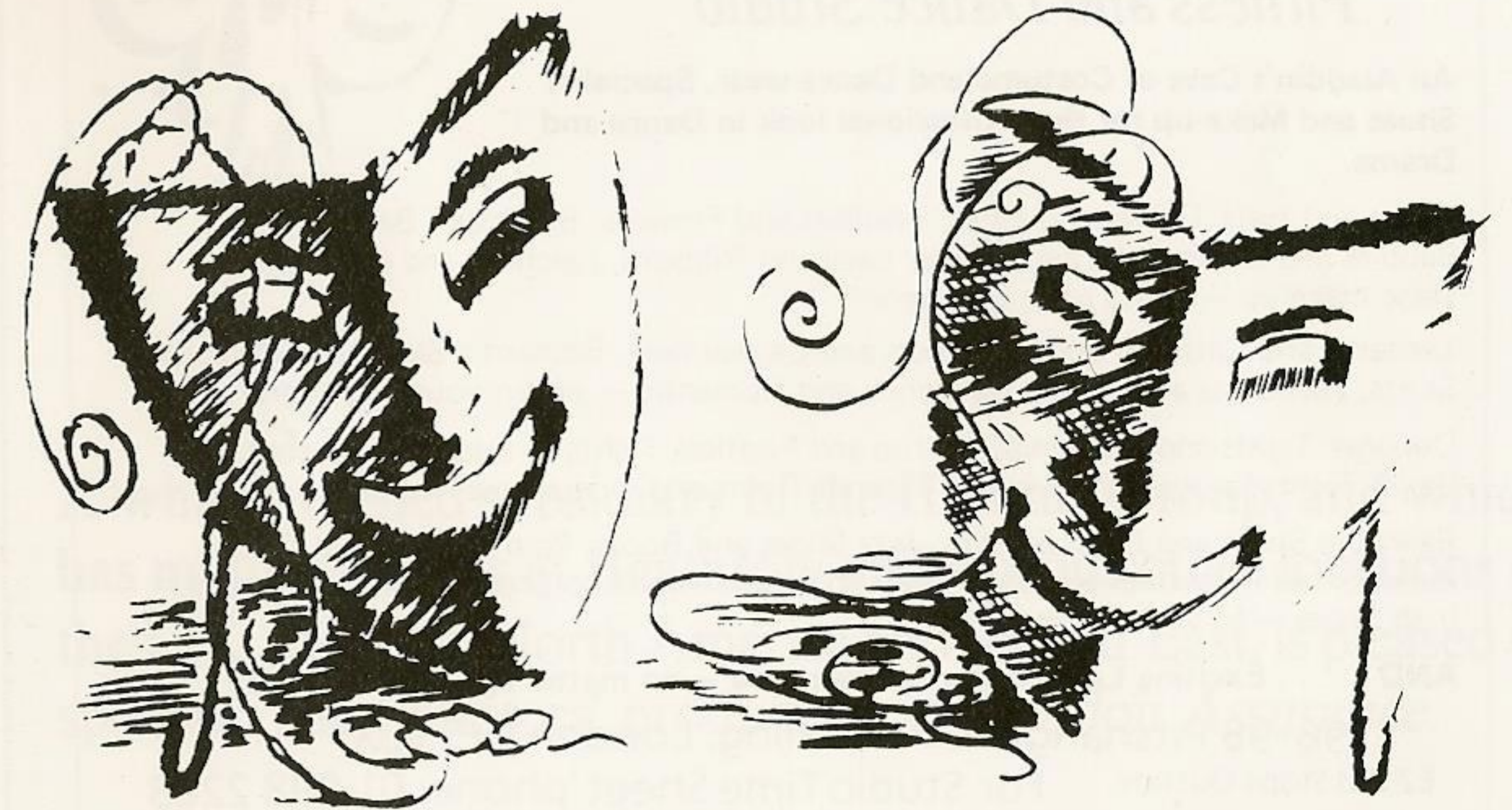

British
TELECOM
SHOP

It's you we answer to.

British Telecom Shop and Business Communications Centre,
The Broadway Centre, Uxbridge Road, Ealing, London W5 5JY.
Tel: 01-456-8222

BLACK & DECKER **CALOR Gas** **Dulux** **Chubb** **STANLEY** **Yale** **SPUR** **BIG NAMES, BIG RANGE**
BIG SELECTION AT COMPETITIVE PRICES.

SELECT FROM VAST RANGE
 PAINTS & DECORATING
 PLUMBING
 IRONMONGERY & SECURITY
 TIMBER & BOARDS
 WOODCARE
 BUILDERS' & DECORATORS' MERCHANTS
 IRONMONGERS HIRE SERVICES
 SPECIALISTS IN CALOR GAS

DOORS & MOULDINGS
 ELECTRICAL ACCESSORIES & CABLES
 HAND TOOLS
 POWER TOOLS
 TILE CENTRE

GARDENING & HEATING
 WINTER PRODUCTS
 POWERED GARDENING
 HOUSEWARES & HARDWARE
 LADDERS & STEPS

POOPES
 THE FAMILY STORE WITH SO MUCH MORE.

FRIENDLY & PERSONAL SERVICE
 EAGER & KNOWLEDGEABLE SALES TEAM

230-234 HIGH STREET, ACTON, LONDON W3 8EX. TELEPHONE: 01-992 1177/78/79/70

EALING DANCE CENTRE
Theatrical Suppliers &
Fitness and Dance Studio



An Aladdin's Cave of Costume and Dance-wear, Specialist Shoes and Make-up for the professional look in Dance and Drama.

Masks and Hats, Glitter and Glitz; Feathers and Flowers; Beads and Bangles; Baubles and Bows; Belts and Sashes; Lace and Ribbons, Leichner and Bob Kelly stage make-up – create your face here!!

Leotards and Catsuits; Body Warmers and Legwarmers; Romantic Skirts and Character Skirts, Petticoats and Tutu's Parisienne and Romantic – adorn your body here!!

Designer Tights and Stockings; Stirrup and Footless Tights in Lycra and Cotton; Ballet Tights for men and women; Fishnet Tights and Opera hose – dress your legs here!!

Ballroom Shoes and Latin Sandals; Jazz Shoes and Boots; Pointe Shoes and Delcos; Ballet Shoes in Leather and Satin; Tap Shoes and Highland Shoes; Greek Shoes and Irish Shoes – fit your feet here!!

AND Exciting Leisure gear for everyone – no matter age, shape or size

96-98 Pitshanger Lane, Ealing, London W5 1QX

E2 Bus Stops Outside For Studio Time Sheet 'phone: 01-998 2283

FIELD AVIATION LTD.

HUNTAVIA HOUSE,
 420 BATH ROAD,
 LONGFORD,
 WEST DRAYTON,
 MIDDLESEX UB7 0LL
 Telephone: 01-897 6446

A wholly owned subsidiary of the Hunting Group, and which has major facilities at Heathrow and various other locations in the U.K., Europe, North America and the Far East, is pleased to sponsor The Questors' production of *London Assurance*.

BUYING OR SELLING PROPERTY – CONTACT US!



WE ARE HAPPY TO HELP WITH EVERY LEGAL PROBLEM HOWEVER LARGE OR SMALL

- CONVEYANCING • DIVORCE • WILLS & PROBATE •
- BUSINESS & COMMERCIAL PROBLEMS • LANDLORD & TENANT PROBLEMS •
- FAMILY MATTERS •

WRITTEN ESTIMATES ON REQUEST



KEITH HALL JUVILER & CO. SOLICITORS

01-997 4485
 41 HAVEN GREEN, EALING
 LONDON W5 2NX.

01-578 3133
 422 GREENFORD ROAD,
 GREENFORD, MIDDLESEX UB6 9AG

01-840 2572
 158 THE BROADWAY,
 WEST EALING, LONDON W13 0TL



THE QUESTORS THEATRE
MATTOCK LANE, EALING, LONDON W5 5BQ. TELEPHONE 01-567 0011

Duffy's

124 PITSHANGER LANE,
EALING, W5 1QP

Tommy and Sue Duffy are pleased to sponsor The Questors' production of *The Almas* and together with their staff welcome you to their Bar and Conservatory at 124 PITSHANGER LANE, EALING W5.

Delicious food - both Hot and Cold - plus a large range of wines, spirits and cocktails, chilled beers, lagers and real ales.

Opening hours: 11am - 3pm, 5.30-11pm Monday to Saturday.
12 noon - 2pm and 7pm-10.30pm Sunday.

Hot Food Served: 12 noon - 2.30pm, 6 - 9pm Monday - Friday.
Cold Food Served: 12 noon - 2.45pm, 5.30 - 10pm Monday - Friday.
12 noon - 1.45pm Saturday.

Roast Joint Served: Sunday 12 noon - 1.45pm.

Telephone: 998-6810.

THE QUESTORS THEATRE
MATTOCK LANE, EALING, LONDON W5 5BQ. TELEPHONE 01-567 0011

PREMIÈRE PRODUCTION

First Performance 6 June 1989

THE ALMAS

by David Mowat

Director	David Mowat
Associate Director	David Emmet
Set Designer	Tony Godel
Lighting Designer	Martin Stoner

sponsored by

Duffy's

124 PITSHANGER LANE,
EALING, W5 1QP

THE AUTHOR

David Mowat's plays, including ANNA LUSE, PURITY, PHOENIX AND TURTLE, WINTER and THE GUISE, have been professionally produced in seven countries. In Britain there have been productions at the Warehouse, by the Royal Shakespeare Theatre Company, The Royal Court Theatre Upstairs, Kings Head Theatre Club, Traverse Theatre Edinburgh, Lyric Theatre Hammersmith, Open Space Theatre, Orange Tree Theatre and Old Red Lion. THE GUISE was banned after seven performances at the Space Theatre, Cape Town, and, in a different production, was toured throughout Britain by Foco Novo. INUIT was toured by Paines Plough.

The Questors through the New Plays Festivals encouraged David Mowat's talent in his early and formative years. Six of his plays were produced: they were - JENS (1969) INUIT (1970), THE OTHERS (1970), JOHN (1971) MY RELATIONSHIP WITH JAYNE (1973) THE MIDNIGHT SUN (1983). Five of David Mowat's plays are published, including two volumes by Calder and Boyars.

ABOUT THE PLAY

In certain remote regions of Soviet Central Asia - Mongolia - China - a primitive anthropoid sub-species is still supposed to exist, referred to by the local people as Almas. Nowadays sightings of these almost legendary creatures have dwindled, but circumstantial evidence seems to indicate they might still survive. It's related that towards the end of the last century one, a female, was caught and domesticated: she later produced children who, unlike herself, were able to learn human speech...

I have set this play in Semipalatinsk - that is, a real town in Soviet Central Asia, but actually the place is only 'semi-palatinsk', and I have gone out of my way not to foster clichés about 'Russia', preferring to look at a family which, though a bit bizarre, might be found anywhere (well, almost anywhere).

Also I've set it 'more or less' in our own time: in fact it could be any time in the last forty years, or even earlier. As far as I'm concerned, the action takes place now and takes place here: that's what the theatre can do. Television has taught us to be 'authentic', and done it very well, but theatre must occasionally unlearn this useful skill if it is to regain the universal highground it once used to command.

The play, like my earlier one WINTER, is about science, particularly the limitations of science. It's also about 'man' (using the word in its crudest sense), and man's effrontery in supposing himself the 'lord of creation', conveniently forgetful of what surpasses him: the woman, the child, the animal.... as well as nature, and the power behind nature. The play is also therefore about power, and the unknown (what lies beyond knowledge). It's also, for good measure, about human behaviour, and in scene nine you can even find a fair representation of my views on cosmology (though dismissed by Gyorgy as 'twittery'). Doing a bit of research into astrophysics, for another play, ages ago, I was struck by one particular theory, I think it was by Dirac, which suggested that the universe started with 'minus one'.

For all this it's not a heavy play, or at least it's not supposed to be: and if you don't find anything about food queues or Gorbachev, etc, please don't blame the play for not being authentic. It's not trying to be.

David Mowat

THE ALMAS *by David Mowat*

CAST

In order of appearance

Gyorgy **Howard Benbrook**
Mikhail **John Downs**
The Almas **Leela Selvon**
Vroni **Anne Sawbridge**
Usha **Mari King**
Kristina **Sheree Clapperton**
Frederic **Mark Webb**

The action takes place in Semipalatinsk (East Kazakhstan) Soviet Central Asia.
(see Author's notes previous page)

Director **David Mowat**
Associate Director **David Emmet**
Set Designer **Tony Godel**
Lighting Designer **Martin Stoner**

This performance lasts approximately two and a half hours including one fifteen minute interval

PRODUCTION

Stage Manager **Jenny Richardson**
Deputy Stage Managers **Trish Knight**
Susan Oliver
Assistant Stage Managers **Peter Collins**
Jo Perse
Ros Willey
Properties **Margaret Bull**
Sally Lister
Prompter **Bridgett Stevens**
Construction **Tom Morton**
Wardrobe **Jackie Dover**
Grace Craddock
Sylvia Wall
Lighting Operator **Jonathan Partington**
Sound Recordist **Peter Kendrick**
Sound Operators **Sue Kendrick**
Kerry Williams
Hair and Make up **Amanda Clarke**
Nikita Rao
Photographs **Paul Walker**

Thanks to **John Rolfe, Nic Mehew, Doug King, Roger Brace, Norman Hill**
and **Iconastas, 5 Piccadilly Arcade, Gernyn Street, SW1** for the Samovar

ART EXHIBITION IN UPPER FOYER June 3rd to July 23rd

CATHERINE GRUBB was born in Scotland in 1945, but brought up in London. She studied at Edinburgh University and Edinburgh College of Art, graduating with an Honours Degree in Fine Art in 1968. She continued at the University as a post-graduate student in the History of Art department, and it was at this time she also began to study etching seriously. Since leaving University she has worked as a free-lance artist, and as a part-time lecturer and teacher.

Her work had always had a pronounced linear quality, and she was first attracted to etching by the possibility it afforded of achieving very fine line work and minute detail.

Her subject matter is divided between imaginative works (often with a musical or literary basis), still lifes, animal studies, and landscapes - most recently of the North Cornish coast.

She has had many solo exhibitions around the country and her work is in a number of public collections.

Since 1981 she has had a bi-ennial summer exhibition of etchings at The Questors Theatre. This year, however, she is also showing monoprints and pastels (many based on drawings done at Festival Ballet classes and rehearsals) as well as etchings.



THE QUESTORS THEATRE COMING EVENTS

In The Studio

Student Playwriting Competition-Joint Winner

THE MIND FOREST

by Richard Steadman-Jones

A new play based on the life of Victorian spinster Mary Kingsley and her journeys into the jungle of West Africa

Directed by Anthea Dobry

Cast includes: Nevile Cruttenden, Lisa Day, Rachel Power, Daniel Smith and Ffrangcon Whelan

Performances 10th, 11th, 12th, 13th, 14th, 15th, 16th, 17th June at 7.45pm

Tickets: Members and Guests 2.50

Sponsored by Waterstone & Company

In The Playhouse

Student Playwriting Competition-Joint Winner

WAR STREET SERENADE

by Katy Louise Dean

A raw look at life among rootless youngsters in a small English town.

Directed by Paddy O'Connor and designed by Brad Askew

Performances: 17th, 20th, 21st, 22nd, 23rd, 24th, June at 7.45pm

18th June at 3pm

Tickets: Members FREE Guests 17-22 June £3.00

23-24th June £3.50

Sponsored by Waterstone & Company

LATE NIGHT in the Studio

'D MINUS'

by Kevin Madley

A Questors author directs his own world premiere - a gentle comedy of pregnancy, playgrounds and parenthood

Cast: Ceri Jones

Two performances only: Thursday 15th and Friday 16th June at 10.30pm

Tickets: Members and Guests £1.00

Proceeds in aid of the REDEVELOPMENT FUND

Rehearsed Play Readings

In the foyer Sunday 11 June at 7.45pm

THE BELLE'S STRATEGEM

by Mrs Hannah Crowley (1780)

A hero ultimately forced into an acceptance of his real emotions by the contrivances of the heroine who refuses to marry a man who does not truly love her

A Sparkling Comedy!

Directed by Christine Garland

In The Foyer

Sunday 18th June at 7.45pm

THE CHANGING

by David Lewis

A new light-hearted comedy on changing sexual roles.

Directed by Brian Ingram

Admission is FREE to all members and guests at PLAYREADINGS



THE QUESTORS THEATRE

INFORMATION

For The Questors Theatre

Artistic Director
 Studio Director
 Chairman
 Vice Chairman
 Secretary
 Treasurer
 Administrative Director
 Stage Director
 Theatre Manager
 Productions Administrator
 Membership Secretary
 Publicity Manager
 Marketing Manager
 Programme Editor
 Press Officer
 Sponsorship
 Box Office Manager
 Front of House Manager
 Hotplate
 Floral displays
 Haberdashery
 Wardrobe Equipment
 Wardrobe Care

Geoff Webb
Paddy O'Connor
Martin Bowley
Roger Kelly
Gwenan Evans
Michael Vadon
Lucille Terry
Doug King
Elaine Orchard
Jill Gee
Lindsay Udell
Elaine Orchard
Robert Gordon Clark
Ken Ratcliffe
Simon Higginson
Geoffrey Sellman
Ken Parker
Douglas Thomas
Dorothy Dent
Barralets of Ealing
Gutermann
Wilkinson Sword
Persil, Comfort, Stergene

ADMINISTRATION

The Questors office is open from 9.30 a.m. until 5.00 p.m. every weekday. If you wish to make contact for details of membership, or hiring the Theatre and rehearsal rooms, telephone the office on **01 567-0011**.

MEMBERSHIP

If you wish to become a member you can use the form on the page opposite; just send it to the Theatre with the appropriate subscription.

BOX OFFICE

For personal callers the box office is open evenings only from 6.45 p.m. to 8.45 p.m. on days of performance and five days prior to each Playhouse production.

THE STUDENT GROUP

The Questors runs a two year part time student course; details can be obtained from the office.

YOUNG PEOPLE'S GROUP

There are a number of groups for younger members. These cater for all age groups, from 5-17. The classes are intended to create awareness of the theatre and provide a stimulating channel for imagination.

NEW MEMBERS EVENINGS

Why not attend one of our new, or prospective members evenings, and have a conducted tour of the Theatre complex. Tours start and finish at the Grapevine Bar, 8.00 p.m. every Wednesday.

THE GRAPEVINE CLUB

The Questors has a fully licensed Bar which is now open to all members. The Bar is open every evening plus lunchtimes on Sundays. Questors members are requested to sign in their guests when entering the bar.

THE HOTPLATE

Delicious hot and cold food is available in the upper Foyer between 6.30 p.m. and 8.00 p.m. during the run of Playhouse productions, and coffee, tea, and cakes are served during the interval. No hot food will be provided at the Sunday matinees.

NOTE

The Hotplate is not open for Studio productions, but when Studio performances coincide with those in the Playhouse, it will endeavour to serve those audiences whenever this is possible.



THE QUESTORS THEATRE

MATTOCK LANE, EALING, LONDON W5 5BQ

Telephones: Membership Secretary 01-567 8736 General Office 01-567 0011

Member of The Little Theatre Guild of Great Britain and The International Amateur Theatre Association.

The Questors Ltd
 Regd England No 469253
 Regd Office
 Mattock Lane, Ealing
 London W5 5BQ

APPLICATION FOR MEMBERSHIP

I/We wish to join THE QUESTORS and hereby make application for membership as follows (please tick appropriate box)

(Mr.)

NAME (Mrs.)

(Miss)

(BLOCK LETTERS PLEASE)

ADDRESS

TELEPHONE NO.....DATE OF BIRTH (if under 18).....

APPLICANT'S SIGNATURE(S).....

(In the case of Joint Club membership, both applicants should sign)

Most members join simply to see the plays. Others enjoy taking an active part in the work of the theatre: there is ample opportunity for this if you are interested.

INDIVIDUAL MEMBERSHIP: Entrance Fee £2.00. Annual Subscription £19.50. **JOINT MEMBERSHIP:** (Husband and wife):

Entrance Fee £2.00. Annual Subscription £32.50. **OAP MEMBERSHIP:** Entrance Fee £1.00. Annual Subscription £10.50.

JOINT OAP MEMBERSHIP: Entrance Fee £1.00. Annual Subscription £16.50. **STUDENT/UNWAGED MEMBERSHIP:** Entrance Fee

nil, Annual Subscription £8.00. **ASSOCIATE MEMBERSHIP:** Entrance Fee £1.00. Annual Subscription £7.50.

ASSOCIATE OAP MEMBERSHIP: Entrance Fee £1.00. Annual Subscription £5.50.

IMPORTANT NOTE. To encourage you to pay by Direct Debiting Mandate, which saves us and you both money and time, ANY ANNUAL SUBSCRIPTIONS PAID BY THIS METHOD WILL BE SUBJECT TO A REBATE OF 50p. This will be given automatically, both now and in the future.

Payment of subscriptions by means of Direct Debiting Mandates is a system now being adopted by an increasing number of organisations. It results in worthwhile economies: for instance, we no longer have to prepare and issue reminders when subscriptions fall due, as these are automatically paid by your bank. For this reason, we are able to offer A REBATE OF 50p ON EVERY SUBSCRIPTION PAYMENT made in this manner. To take advantage of this, complete and sign the mandate form below and return this entire form to us.

Although the direct debiting mandate is expressed in wide terms it conforms to the requirements of the major clearing banks and in order to dispel any fear that you may have, The Questors gives the following assurances:

1. Direct Debits will be originated only in respect of your annual subscription and, in the first instance only, the entrance fee, and no change in subscription rates will be made without notification to all members at least one month in advance of this change.
2. No change in the due date of subscription will be made without notice being given you.
3. The Questors has executed a form of indemnity in favour of your bankers so that if direct debits should be originated in error, you may seek immediate reimbursement from The Questors through your bankers.
4. You may cancel your direct debiting mandate at any time by notifying your bankers and advising us accordingly.

I ENCLOSE remittance for £.....being the appropriate initial payment as indicated above or

I HAVE COMPLETED the Direct Debiting Mandate overleaf to cover the amount due now and future annual subscriptions until I cancel it.

DIRECT DEBITING MANDATE

To:

The Manager

Bank plc

After signature please return this form to

Membership Secretary,

The Questors Theatre,

Mattock Lane,

London W5 5BQ.

(Full Postal Address of your Bank) Membership Number:

(To be completed by The Questors)

I/We authorize you until further notice in writing to charge to my/our account with you on or immediately after in each year unspecified amounts which may be debited thereto at the instance of The Questors Ltd by Direct Debit in respect of my/our annual subscription and entrance fee.

Date of first payment on or within one calendar month from 19.....

Name of Account to be debited.....Signature.....

Bank Account Number.....Date.....19.....

SHAKESPEARE DRIVES A VOLVO

As a busy playwright, Mr William Shakespeare has little time in which to shop around, so, when his friend, F. Bacon, told him of the super deal he received when he bought his Volvo at Triangle, the Bard decided to pay them a visit. He was so happy, with the Dealer and the car he bought, that he wrote a play and called it "The Merchant of Volvo".

His handwriting never was very easy to read.....

VOLVO TRIANGLE
 35-39 South Ealing Road
 London W5 4QT
01-567 5484
Less drama... more Volvo



Claremont Fan Court School

Co-education from Nursery to 6th Form

Claremont Drive
 Esher
 Surrey KT10 9LY

Telephone: (0372) 67841

VICKERS & CO SOLICITORS

FOR QUICK AND FRIENDLY
 ADVICE
 WHEN YOU NEED IT

ARE YOU:—

- BUYING OR SELLING A HOUSE OR BUSINESS
- SUING OR BEING SUED
- HAVING FAMILY TROUBLE
- IN TROUBLE WITH THE POLICE

RING STEPHEN INGALL
 on 579-2559
 or
 ALEC ATCHISON
 on 459-1125

183 Uxbridge Road,
 Ealing, London W13 9AA



A LEGAL AID
 PRACTICE
 24 HOUR
 EMERGENCY
 SERVICE

Enter a world of speed & spectacle...
 the trip of a lifetime!

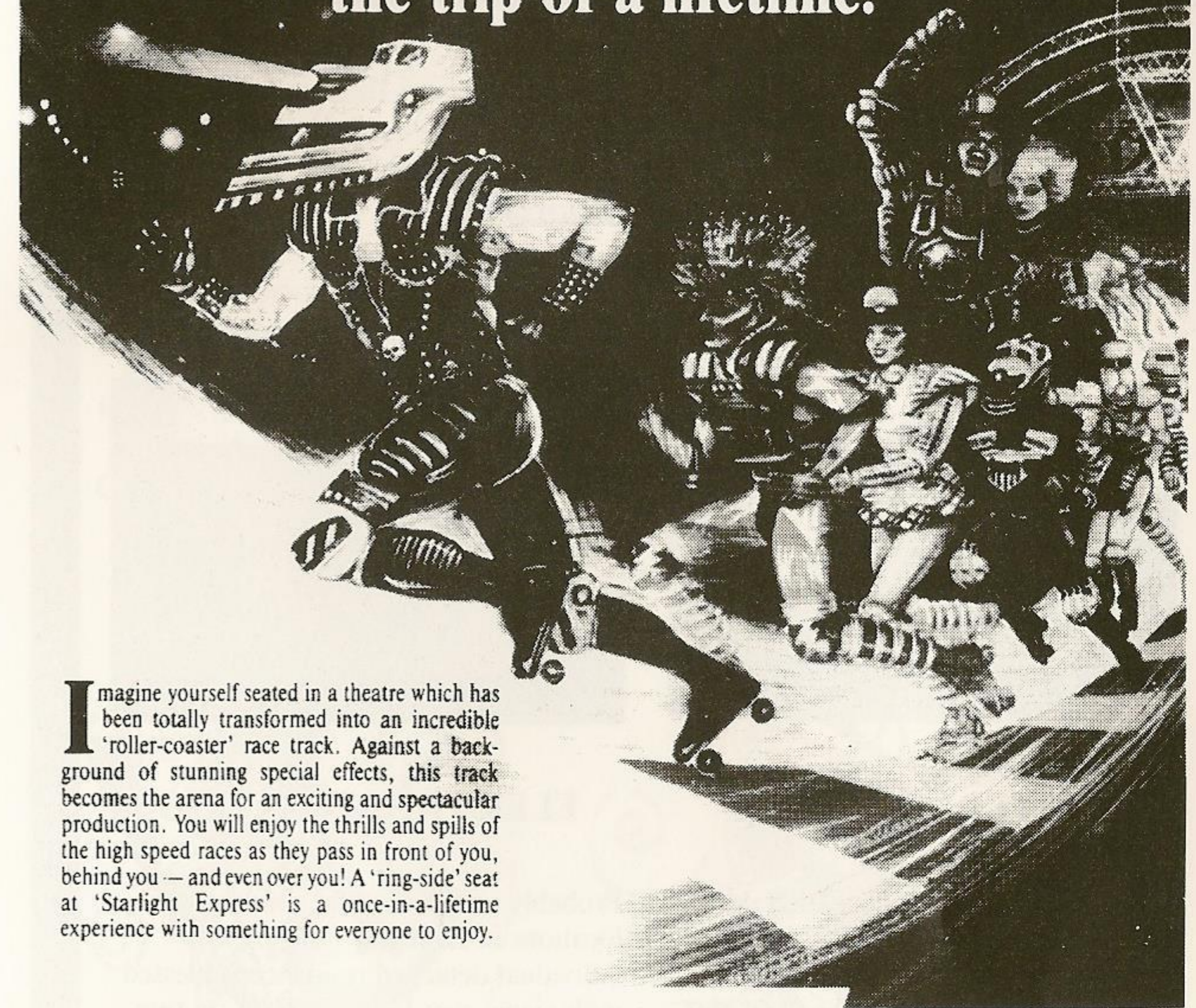

Imagine yourself seated in a theatre which has been totally transformed into an incredible 'roller-coaster' race track. Against a background of stunning special effects, this track becomes the arena for an exciting and spectacular production. You will enjoy the thrills and spills of the high speed races as they pass in front of you, behind you — and even over you! A 'ring-side' seat at 'Starlight Express' is a once-in-a-lifetime experience with something for everyone to enjoy.

STARLIGHT EXPRESS

MUSIC BY ANDREW LLOYD WEBBER, LYRICS BY RICHARD STILGOE, DIRECTED BY TREVOR NUNN
APOLLO VICTORIA THEATRE
 Wilton Road, London SW1 OPPOSITE VICTORIA STATION
BOOK TODAY BY 'PHONE: 01-630 6262

Box Office open 10.00am till 8.00pm Monday to Saturday

PARTY BOOKINGS:

If you want to make up a party there are big savings for groups of 10 or more! Ring Andrew and Pat in the Party Booking Office at the theatre on 01-828 6188.

PERFORMANCE TIMES:
 Evenings at 7.45pm
 Matinees Tuesday & Saturday at 3.00pm
 (Performance lasts 2 1/2 hours)



PRICES OF ADMISSION

Stalls £8.00-£22.00
 Dress Circle £8.00-£20.00