

# 翡翠



FULLY LICENSED

# new leaf

35 BOND STREET, EALING, LONDON W5

Telephone: 01 567 2343

and 01 567 0525

Opening Hours: 12-2.30pm and 6-11.45pm

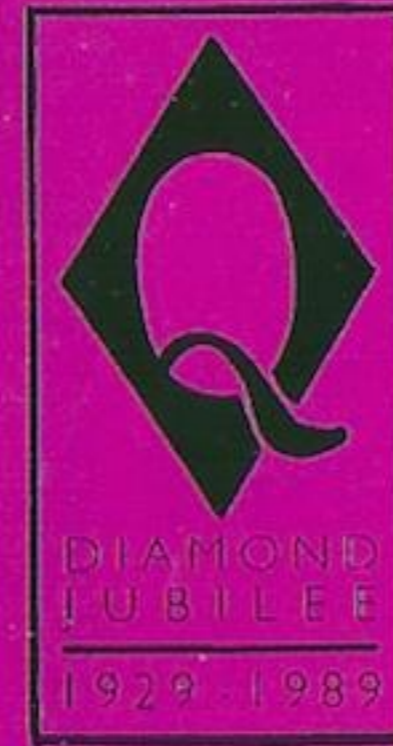

# THE QUESTORS

THEATRE

## £ONDON A\$\$URANCE

by Dion Boucicault



Sponsored by



FIELD AVIATION LTD.

8 Springbridge Rd.,  
Ealing Broadway,  
W5 2AA  
Tel. 01-566 1990



84 Northfield Ave,  
W3 9RR  
Tel. 01-840 5151

ESTATE AGENTS AND SURVEYORS.



### OSTERLEY PARK

Gloriously located in soughtafter Jersey Road bordering the famous Park, an outstanding family house featuring a spectacular 300' garden. The wide plot gives scope for extension. Entrance Hall, Living Room, Dining Room, Huge 23' Family Kitchen, Shower Room. 4 Double Bedrooms, Bathroom, Separate WC. Double Garage and Gardens.

**£425,000 Freehold**

ALSO AT: 176 KING ST.  
HAMMERSMITH W6 0RA.  
Tel. 01-846 9611



### ELERS ROAD, EALING

Probably one of the best residential locations in Ealing, this highly individual detached residence is blessed with views over Lammas Park on two sides. It retains a host of original features and priceless character but does now need some care and attention. Entrance Hall, 4 Reception Rooms, Kitchen, Bathroom, 5 First Floor Bedrooms, Bathroom and Separate WC., 2 further Bedrooms on Second Floor.

**£350,000 Freehold**

MORTGAGE & SURVEY CENTRE  
215 UXBRIDGE ROAD W13 9AA  
TEL. 01-579 5747

# Make someone happy

**Call us up or call in – your local British Telecom Shop is just around the corner, providing all the information you need to make the most of all the latest in communications.**

Whatever your needs, be it a stylish addition to your home or an efficient phone system for the office, British Telecom's friendly, expert staff are on hand to advise. And isn't it convenient to know that you can pay your phone bills there at the same time?

Call in and see us today and find out how together we can make technology work for you.



British  
**TELECOM**  
*shop*

It's you we answer to.

**British Telecom Shop and Business Communications Centre,**  
The Broadway Centre, Uxbridge Road, Ealing, London W5 5JY.  
Tel: 01-456-8222

**BLACK & DECKER** **CALOR Gas** **Dulux** **Chubb** **STANLEY** **Yale** **SPUR** **BIG NAMES, BIG RANGE**  
**BIG SELECTION AT COMPETITIVE PRICES.**

SELECT FROM VAST RANGE  
 PAINTS & DECORATING  
 PLUMBING  
 IRONMONGERY & SECURITY  
 TIMBER & BOARDS  
 WOODCARE  
 BUILDERS' & DECORATORS' MERCHANTS  
 IRONMONGER'S HIRE SERVICES  
 SPECIALISTS IN CALOR GAS

DOORS & MOULDINGS  
 ELECTRICAL ACCESSORIES & CABLES  
 HAND TOOLS  
 POWER TOOLS  
 TILE CENTRE

GARDENING & HEATING  
 WINTER PRODUCTS  
 POWERED GARDENING  
 HOUSEWARES & HARDWARE  
 LADDERS & STEPS

**POORES**  
 THE FAMILY STORE WITH SO MUCH MORE.

FRIENDLY & PERSONAL SERVICE  
 EAGER & KNOWLEDGEABLE SALES TEAM

230-234 HIGH STREET, ACTON, LONDON W3 8EX. TELEPHONE: 01-992 1177/78/79/70

**EALING DANCE CENTRE**  
**Theatrical Suppliers &**  
**Fitness and Dance Studio**

An Aladdin's Cave of Costume and Dance-wear, Specialist Shoes and Make-up for the professional look in Dance and Drama.

Masks and Hats; Glitter and Glitz; Feathers and Flowers; Beads and Bangles; Baubles and Bows; Belts and Sashes; Lace and Ribbons; Leichner and Bob Kelly stage make-up — create your face here!!

Leotards and Catsuits; Body Warmers and Legwarmers; Romantic Skirts and Character Skirts; Petticoats and Tutu's Parisienne and Romantic — adorn your body here!!

Designer Tights and Stockings; Stirrup and Footless Tights in Lycra and Cotton; Ballet Tights for men and women; Fishnet Tights and Opera hose — dress your legs here!!

Ballroom Shoes and Latin Sandals; Jazz Shoes and Boots; Pointe Shoes and Delcos; Ballet Shoes in Leather and Satin; Tap Shoes and Highland Shoes; Greek Shoes and Irish Shoes — fit your feet here!!

AND . . . . Exciting Leisure gear for everyone — no matter age, shape or size

96-98 Pitshanger Lane, Ealing, London W5 1QX

E2 Bus Stops Outside For Studio Time Sheet 'phone: 01-998 2283



**Dramati** **kelly**

From its origins more than 40 years ago in the USA, and now with 800 branches all over the world, Kelly Temporary Services has learned a lot about supplying temporary staff. All this experience means all types of companies — both multinational and local — come to us for their temporary staff needs. So our temps get interesting and challenging jobs — as well as competitive rates, holiday and sick pay.

At Kelly we put great emphasis on assessment and training, with a unique system of evaluating and teaching staff, so that customers get exactly what they want, while our temps know they will not be out of their depth — and can learn new skills at the same time.

Situated opposite The Broadway Centre, Kelly's Ealing branch provides office, marketing and industrial staff to businesses all over West London. If you are looking for temporary staff, or looking for a career move you will not regret, call Kelly today on 579 9416

**Kelly**  
 Temporary Services

**CALL US RIGHT NOW**

**PUT YOUR BUSINESS IN THE SPOTLIGHT**

For details of advertising in this programme contact:

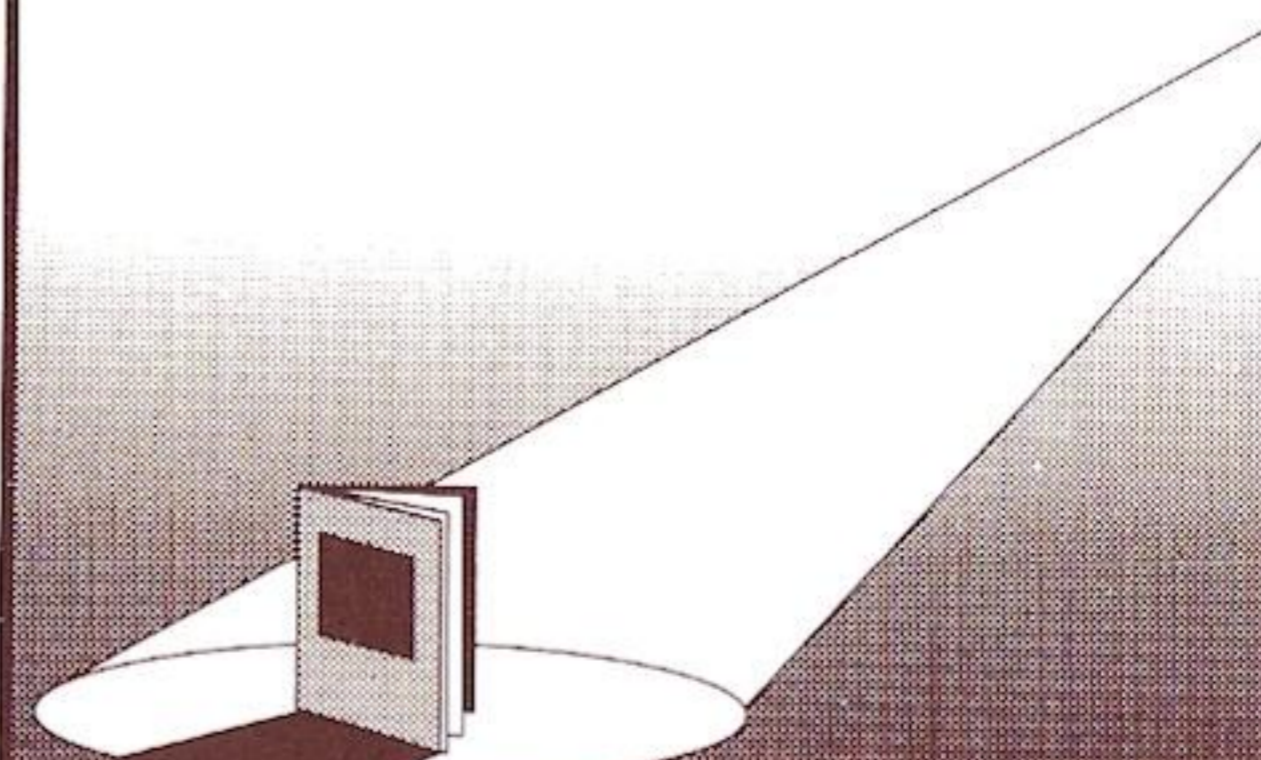

**John Good**  
 Programmes

Four Seasons House, Woodstock Road, Witney,  
 Oxfordshire OX8 6DY  
 TEL: (0993) 702020 FAX (0993) 779037

**ABACUS CVs**

Increase your job opportunities by presenting prospective employers with a well designed Curriculum Vitae.

A complete consultation service including a covering letter to accompany your CV.

**McG InterService**

TRAINING AND PERSONNEL CONSULTANCY

Telephone 01 579 0353

FOR FURTHER DETAILS

Make your CV count.

**BUYING OR SELLING PROPERTY — CONTACT US!**



WE ARE HAPPY TO HELP WITH EVERY LEGAL PROBLEM HOWEVER LARGE OR SMALL

- CONVEYANCING • DIVORCE • WILLS & PROBATE •
- BUSINESS & COMMERCIAL PROBLEMS • LANDLORD & TENANT PROBLEMS •
- FAMILY MATTERS •

WRITTEN ESTIMATES ON REQUEST



**KEITH HALL JUVILER & CO. SOLICITORS**

01-997 4485  
 41 HAVEN GREEN, EALING  
 LONDON W5 2NX.

01-578 3133  
 422 GREENFORD ROAD,  
 GREENFORD, MIDDLESEX UB6 9AG

01-840 2572  
 150 THE BROADWAY,  
 WEST EALING, LONDON W13 0TL

# FIELD AVIATION LTD.

HUNTAVIA HOUSE,  
420 BATH ROAD,  
LONGFORD,  
WEST DRAYTON,  
MIDDLESEX UB7 0LL  
Telephone: 01-897 6446

A wholly owned subsidiary of the Hunting Group, and which has major facilities at Heathrow and various other locations in the U.K., Europe, North America and the Far East, is pleased to sponsor The Questors' production of *London Assurance*.



*Fields*



## THE QUESTORS THEATRE

MATTOCK LANE, EALING, LONDON W5 5BQ. TELEPHONE 01-567 0011

President: Dame Judi Dench  
Vice Presidents: Sir Brian Batsford, Alfred Emmet, OBE, Roger Rees, Michael Williams  
Theatre Manager: Elaine Orchard

First performance 15 April 1989

# £ONDON A\$\$URANCE

by  
**Dion Boucicault**

Directed by **Roberta Green**

Sets by **Julian Dowson**  
Costumes by **Celia Dowell**  
Lighting by **Martin Stoner**  
Sound by **Robin Thompson**

sponsored by



*Fields*

**John Good**  
*Programme*

FIELD AVIATION LTD.

## The Author

Dionysus Lardner Boucicault was born in Dublin in 1820 and died in New York in 1890. He was a prolific writer and led the sort of life that would make a good play.

Here are the main events:-

- 1820 Born in Dublin
- 1830 Moved to London with Dr. Dionysus Lardner (assumed to be his real father).
- 1836 Claimed to be an Engineering Student at London University
- 1838 Joined a provincial theatre company in Cheltenham as an actor with the stage name Lee Moreton. He played a leading role in his own first professionally produced play 'A Legend of the Devil's Dyke'
- 1841 'London Assurance' opens in Covent Garden
- 1844 He visits France in search of plays to adapt for English audiences.
- 1845 Marries Ann Guiot a French widow twenty years his senior. Shortly after the marriage she falls to her death travelling in the Alps in mysterious circumstances. He inherits a small fortune which is rapidly spent.
- 1848 Returns to London
- 1849 A play 'The Willow Copse' adapted from the French is staged with great success.
- 1851 Joins Charles Kean's company as writer/actor.
- 1852 Kean stages 'The Corsican Brothers' and 'The Vampire' to popular acclaim.
- 1853 Elopes to America with Kean's ward Agnes Robertson.
- 1854 The birth of a son Dion William.
- 1857 'The Poor of New York' staged in New York. Also a daughter Eve born.
- 1859 Another son - Darley George (Det) born.
- 1860 'The Colleen Bawn' staged in New York. Returns to London to arrange the production here.

- 1862 Becomes lessee of Drury Lane. He is named in a court case with a married actress and bankrupted. Another son, Patrice born.
- 1864 'Arrah-na-Pogue' staged.
- 1865 'Rip Van Winkle'
- 1866 'The Flying Scud' and 'Hunted Down' in which Henry Irving made his London debut.
- 1867 A daughter - Nina born. (In 1892 she was the original Kitty in 'Charley's Aunt' and became a popular actress on the London stage).
- 1869 A son - Aubrey Robertson born.
- 1872 'Babil and Bijou'
- 1875 'The Shaughraun' opens in London.
- 1876 Death of his eldest son, Dion William, at 24.
- 1885 Travels to Australia with a theatrical company. While there bigamously marries a young actress - Louise Thorndyke - a member of the company.
- 1885 Divorced from his wife Agnes.
- 1890 Dies in Louise's arms in New York.

He once remarked his epitaph should read 'Dion Boucicault : his first holiday'.

## The Directors Apology

Bernard Shaw once wrote "If 'London Assurance' were revived, (and I beg that nothing of the kind be attempted), there would be no more question of dating about it than about the plays of Garrick or Tobin or Mrs. Centlivre".

Shaw was being ironic but I have taken him literally and dressed the play in the present. There seems to be a parallel between Victorian hypocrisy with its emphasis on things monetary and the present times.

Roberta Green

# £ONDON A\$\$URANCE

## **CAST** in order of speaking:

Cool ..... **Michael Gabe**  
Martine.....**Sue West**  
Charles Courtly ..... **Piers Whibley**  
Dazzle..... **Michael Healy**  
Sir Harcourt Courtly ..... **Ken Ratcliffe**  
Max Harkaway ..... **Kerek Bullock**  
Pert ..... **Rachel Power**  
Jane ..... **Sue West**  
Grace Harkaway ..... **Mary Davies**  
Mark Meddle..... **Simon Higginson**  
Lady Gay Spanker ..... **Gillian Kerseell**  
Dolly Spaker ..... **Tony Diggle**  
Ms. Susan Isaacs ..... **Sue West**

## **Production**

Director ..... **Roberta Green**  
Set Designer..... **Julian Dowson**  
Assisted by ..... **Kate Hargreaves**  
Lighting Designer..... **Martin Stoner**  
Lighting Operator ..... **Andrew Rungen**  
Sound Designer ..... **Robin Thompson**  
Costume Designer ..... **Celia Dowell**  
Stage Manager ..... **Eric Lister**  
Deputy Stage Manager ..... **Aruna Reddy**  
Assisted by ..... **Grant Filshill**  
**Jackie Dover**  
**Jonathan Partington**  
**Jo Perse**  
**Jane Stacey**  
**Sue Kendrick**  
Props ..... **Kris Collier**  
Construction ..... **Bob Charles**  
Wardrobe ..... **Lyn Boydell**  
**Fiona Nicholson**  
Photographs..... **Rupert Hornstein**  
Make-up and Hair ..... **Greasepaint**  
**Kirsty Hanson**  
**Tony Cornish**

**ACT 1** Scene 1      An anteroom in Sir Harcourt's house in Belgrave Square.

                         Scene 2      The garden of Oak Hall, Gloucestershire.

                         Scene 3      The morning room in Oak Hall.

**ACT 2** Scene 1 & 2      The drawing room in Oak Hall.

*There will be one interval of fifteen minutes  
between Acts 1 and 2*

## 'London Assurance' in rehearsal



Michael Gabe, Ken Ratcliffe and Sue West



Simon Higginson



Mary Davies and Ken Ratcliffe



Piers Whibley and Michael Healy



Mary Davies



Piers Whibley



Roberta Green

## The 25th Anniversary of The Playhouse

It was in January 1955 that the stage architect Norman Branson presented his plans for a new flexible theatre, almost revolutionary in its design and concept, which would replace the theatre affectionately known as 'The Old Tin Hut', our home since 1933. In the same year the actor Marius Goring cut the first turf and the New Theatre Fund was launched.

It took over a decade for the money to be raised, £60,000 - but in 1963 the old theatre was demolished and the new theatre emerged phoenix-like from the ashes.

Meanwhile our active members were busy building with their own hands and in their spare time the two buildings adjacent to the theatre. In 1958 Sir Michael Redgrave opened the Bernard Shaw Room and in 1960 Dame Edith Evans opened the Stanislavsky Room - known as The Studio during public performances.

The inaugural production on the 18th April 1964 was Henrik Ibsen's 'Brand'. The play was given a lavish and exciting production by a founder member Alfred Emmet. On the 22nd April there was a Gala performance of this play attended by H.M. The Queen Mother. In 1971 Alfred Emmet was awarded the O.B.E. in recognition of his services to amateur theatre generally and to The Questors in particular.

There are many members who will remember with affection that Gala night 25 years ago, and its record on film entitled 'This is The Beginning' can be seen again when Tony Shipley gives his illustrated lecture on the building of the theatre in the Playhouse on Sunday 16th April at 7.45 pm.

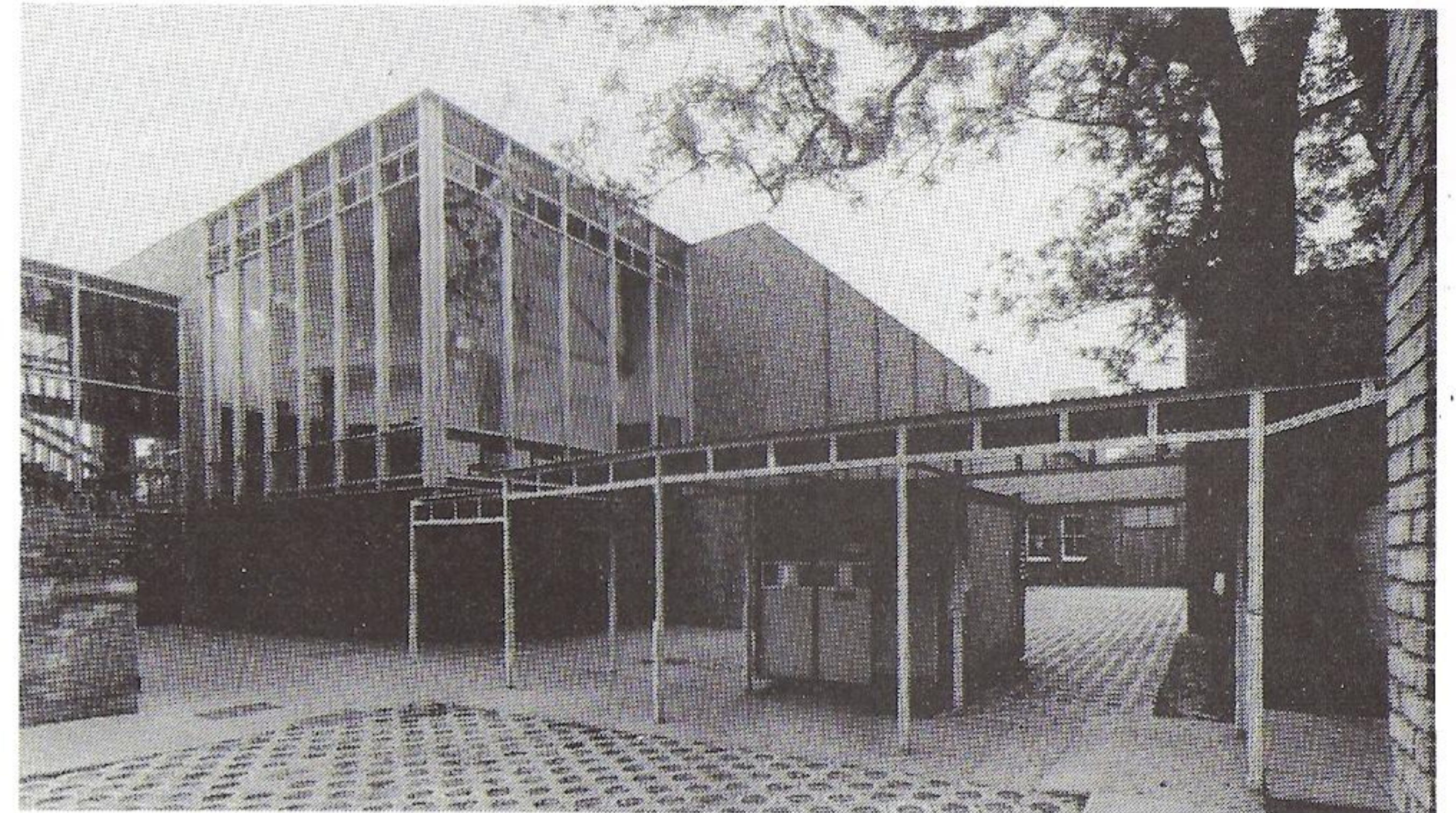

The Playhouse as it looked in 1964. The Foyer and offices were added in 1971.



---

THE QUESTORS THEATRE  
EXHIBITION IN THE FOYERS

---

## ANNE FLYNN

Technically, Anne Flynn would be described as a 'naive' or 'primitive' artist, having never been trained at Art College or elsewhere since her schooldays, when she developed an almost obsessive passion for painting. She recalls how when first given the opportunity to work with oils, she was so excited that she tried out all the colours in a most unusual sky on which her Art Teacher commented 'That's a very Van Gogh-ish sky.' This passed her by as at the time she had not ever heard of Van Gogh. She has continued to paint ever since, without ever having an exhibition of her work. When my wife and I met her at the home of her brother-in-law, Peter Cotes, and saw a sample of her work, we were so impressed that we determined to do what we could to promote this exhibition.

Anne was married to John Boulting, one of the famous 'Boulting Film Twins', who died nearly four years ago. This exhibition has been a spur to her to resume painting after a less creative period following John's death in 1985.

Alfred Emmet

The exhibition is in two parts:

IN THE WEST FOYER a series of twelve paintings inspired by Arthur Miller's TV film *Playing For Time* dealing with the Auschwitz Women's Orchestra, which the artist describes as having haunted her. These pictures are not for sale individually as they should not be separated.

IN THE MAIN FOYER a selection of recent and earlier work. The 'portraits' are not intended as individual representations, though inspired by characters the artist had seen in her travels. She does not care to use models in her work.



---

THE QUESTORS THEATRE  
COMING EVENTS

---

In the Playhouse

## THE SEAGULL

by Anton Chekhov  
(In a version by Thomas Kilroy)

Thomas Kilroy's version of Chekhov's classic drama takes place in Ireland while remaining entirely faithful to the spirit of the play.

Directed by John Davey the cast includes Dorothy Boyd Taylor, Alan Chambers, Ben Crocker, Gwenan Evans, Michael Hiller, Alex Nash, Heather Naylor, Anne Renn, Simon Roberts and Tony Rushforth.

Dates: May 13th, 15th-20th at 7.45 pm

May 14th at 3 pm

Tickets: Members FREE Guests May 13 - 18 £3.00, May 19 - 20 £3.50

---

In The Studio

## WHITE NIGHTS and DOSTOEVSKY

A fascinating twin bill with an adaptation by Keith Miles of Dostoevsky's famous story and a play on Dostoevsky himself by the same playwright. The two plays mark the debut as directors of actors Michael Gerrard and Alan Widdrington.

Dates: 6 - 13 May at 7.45 pm

Tickets: Members & Guests: £2.50

---

## PLAY READINGS IN THE FOYER "Pass It On" by RENEE

Feminism is alive and well in the New Zealand Theatre!

Directed by Howard Shepherdson

Sunday 14th May 7.45 pm





# THE QUESTORS THEATRE

## INFORMATION

### For The Questors Theatre

Artistic Director  
 Studio Director  
 Chairman  
 Vice Chairman  
 Secretary  
 Treasurer  
 Administrative Director  
 Stage Director  
 Theatre Manager  
 Productions Administrator  
 Membership Secretary  
 Publicity Manager  
 Marketing Manager  
 Programme Editor  
 Press Officer  
 Sponsorship  
 Box Office Manager  
 Front of House Manager  
 Hotplate  
 Floral displays  
 Haberdashery  
 Wardrobe Equipment  
 Wardrobe Care

**Geoff Webb**  
**Paddy O'Connor**  
**Martin Bowley**  
**Roger Kelly**  
**Gwenan Evans**  
**Michael Vadon**  
**Lucille Terry**  
**Doug King**  
**Elaine Orchard**  
**Jill Gee**  
**Lindsay Udell**  
**Elaine Orchard**  
**Robert Gordon Clark**  
**Ken Ratcliffe**  
**Simon Higginson**  
**Geoffrey Sellman**  
**Ken Parker**  
**Douglas Thomas**  
**Dorothy Dent**  
**Barralets of Ealing**  
**Gutermann**  
**Wilkinson Sword**  
**Persil, Comfort, Stergene**

### ADMINISTRATION

The Questors office is open from 9.30 a.m. until 5.00 p.m. every weekday. If you wish to make contact for details of membership, or hiring the Theatre and rehearsal rooms, telephone the office on **01 567-0011.**

### MEMBERSHIP

If you wish to become a member you can use the form on the page opposite; just send it to the Theatre with the appropriate subscription.

### BOX OFFICE

For personal callers the box office is open evenings only from 6.45 p.m. to 8.45 p.m. on days of performance and five days prior to each Playhouse production.

### THE STUDENT GROUP

The Questors runs a two year part time student course; details can be obtained from the office.

### YOUNG PEOPLE'S GROUP

There are a number of groups for younger members. These cater for all age groups, from 5-17. The classes are intended to create awareness of the theatre and provide a stimulating channel for imagination.

### NEW MEMBERS EVENINGS

Why not attend one of our new, or prospective members evenings, and have a conducted tour of the Theatre complex. Tours start and finish at the Grapevine Bar, 8.00 p.m. every Wednesday.

### THE GRAPEVINE CLUB

The Questors has a fully licensed Bar which is now open to all members. The Bar is open every evening plus lunchtimes on Sundays. Questors members are requested to sign in their guests when entering the bar.

### THE HOTPLATE

Delicious hot and cold food is available in the upper Foyer between 6.30 p.m. and 8.00 p.m. during the run of Playhouse productions, and coffee, tea, and cakes are served during the interval. No hot food will be provided at the Sunday matinees.

### NOTE

The Hotplate is not open for Studio productions, but when Studio performances coincide with those in the Playhouse, it will endeavour to serve those audiences whenever this is possible.



# THE QUESTORS THEATRE

MATTOCK LANE, EALING, LONDON W5 5BQ

Telephones: Membership Secretary 01-567 8736 General Office 01-567 0011

Member of The Little Theatre Guild of Great Britain and The International Amateur Theatre Association.

The Questors Ltd.  
 Regd. England No 469253  
 Regd. Office  
 Mattock Lane, Ealing  
 London W5 5BQ

### APPLICATION FOR MEMBERSHIP

I/We wish to join THE QUESTORS and hereby make application for membership as follows (please tick appropriate box)

(Mr.)

NAME (Mrs.) .....

(Miss)

(BLOCK LETTERS PLEASE)

ADDRESS .....

TELEPHONE NO.....DATE OF BIRTH (if under 18).....

APPLICANT'S SIGNATURE(S).....

(In the case of Joint Club membership, both applicants should sign)

Most members join simply to see the plays. Others enjoy taking an active part in the work of the theatre: there is ample opportunity for this if you are interested.

**INDIVIDUAL MEMBERSHIP:** Entrance Fee £2.00. Annual Subscription £19.50. **JOINT MEMBERSHIP:** (Husband and wife):

Entrance Fee £2.00. Annual Subscription £32.50. **OAP MEMBERSHIP:** Entrance Fee £1.00. Annual Subscription £10.50.

**JOINT OAP MEMBERSHIP:** Entrance Fee £1.00. Annual Subscription £16.50. **STUDENT/UNWAGED MEMBERSHIP:** Entrance Fee

nil, Annual Subscription £8.00. **ASSOCIATE MEMBERSHIP:** Entrance Fee £1.00. Annual Subscription £7.50.

**ASSOCIATE OAP MEMBERSHIP:** Entrance Fee £1.00. Annual Subscription £5.50.

**IMPORTANT NOTE.** To encourage you to pay by Direct Debiting Mandate, which saves us and you both money and time, ANY ANNUAL SUBSCRIPTIONS PAID BY THIS METHOD WILL BE SUBJECT TO A REBATE OF 50p. This will be given automatically, both now and in the future.

Payment of subscriptions by means of Direct Debiting Mandates is a system now being adopted by an increasing number of organisations. It results in worthwhile economies: for instance, we no longer have to prepare and issue reminders when subscriptions fall due, as these are automatically paid by your bank. For this reason, we are able to offer A REBATE OF 50p ON EVERY SUBSCRIPTION PAYMENT made in this manner. To take advantage of this, complete and sign the mandate form below and return this entire form to us.

Although the direct debiting mandate is expressed in wide terms it conforms to the requirements of the major clearing banks and in order to dispel any fear that you may have, The Questors gives the following assurances:

1. Direct Debits will be originated only in respect of your annual subscription and, in the first instance only, the entrance fee, and no change in subscription rates will be made without notification to all members at least one month in advance of this change.
2. No change in the due date of subscription will be made without notice being given you.
3. The Questors has executed a form of indemnity in favour of your bankers so that if direct debits should be originated in error, you may seek immediate reimbursement from The Questors through your bankers.
4. You may cancel your direct debiting mandate at any time by notifying your bankers and advising us accordingly.

I ENCLOSE remittance for £.....being the appropriate initial payment as indicated above or

I HAVE COMPLETED the Direct Debiting Mandate overleaf to cover the amount due now and future annual subscriptions until I cancel it.

### DIRECT DEBITING MANDATE

To:

The Manager

\_\_\_\_\_ Bank plc

After signature please return this form to

Membership Secretary,

The Questors Theatre,

Mattock Lane,

London W5 5BQ.

(Full Postal Address of your Bank) Membership Number:

(To be completed by The Questors)

I/We authorize you until further notice in writing to charge to my/our account with you on or immediately after in each year unspecified amounts which may be debited thereto at the instance of The Questors Ltd by Direct Debit in respect of my/our annual subscription and entrance fee.

Date of first payment on or within one calendar month from ..... 19.....

Name of Account to be debited.....Signature.....

Bank Account Number..... Date.....19.....

## SHAKESPEARE DRIVES A VOLVO

As a busy playwright, Mr William Shakespeare has little time in which to shop around, so, when his friend, F. Bacon, told him of the super deal he received when he bought his Volvo at Triangle, the Bard decided to pay them a visit. He was so happy, with the Dealer and the car he bought, that he wrote a play and called it "The Merchant of Volvo".

His handwriting never was very easy to read.....

**VOLVO TRIANGLE**  
35-39 South Ealing Road  
London W5 4QT

01-567 5484

*Less drama... more Volvo*



## Claremont Fan Court School

Co-education from Nursery to 6th Form

Claremont Drive  
Esher  
Surrey KT10 9LY

Telephone: (0372) 67841

## VICKERS & CO SOLICITORS

FOR QUICK AND FRIENDLY  
ADVICE  
WHEN YOU NEED IT

ARE YOU:-

- BUYING OR SELLING  
A HOUSE OR BUSINESS
- SUING OR BEING SUED
- HAVING FAMILY TROUBLE
- IN TROUBLE WITH THE  
POLICE

RING STEPHEN INGALL  
on 579-2559  
or  
ALEC ATCHISON  
on 459-1125

183 Uxbridge Road,  
Ealing, London W13 9AA



A LEGAL AID  
PRACTICE  
24 HOUR  
EMERGENCY  
SERVICE

Enter a world of speed & spectacle...  
the trip of a lifetime!

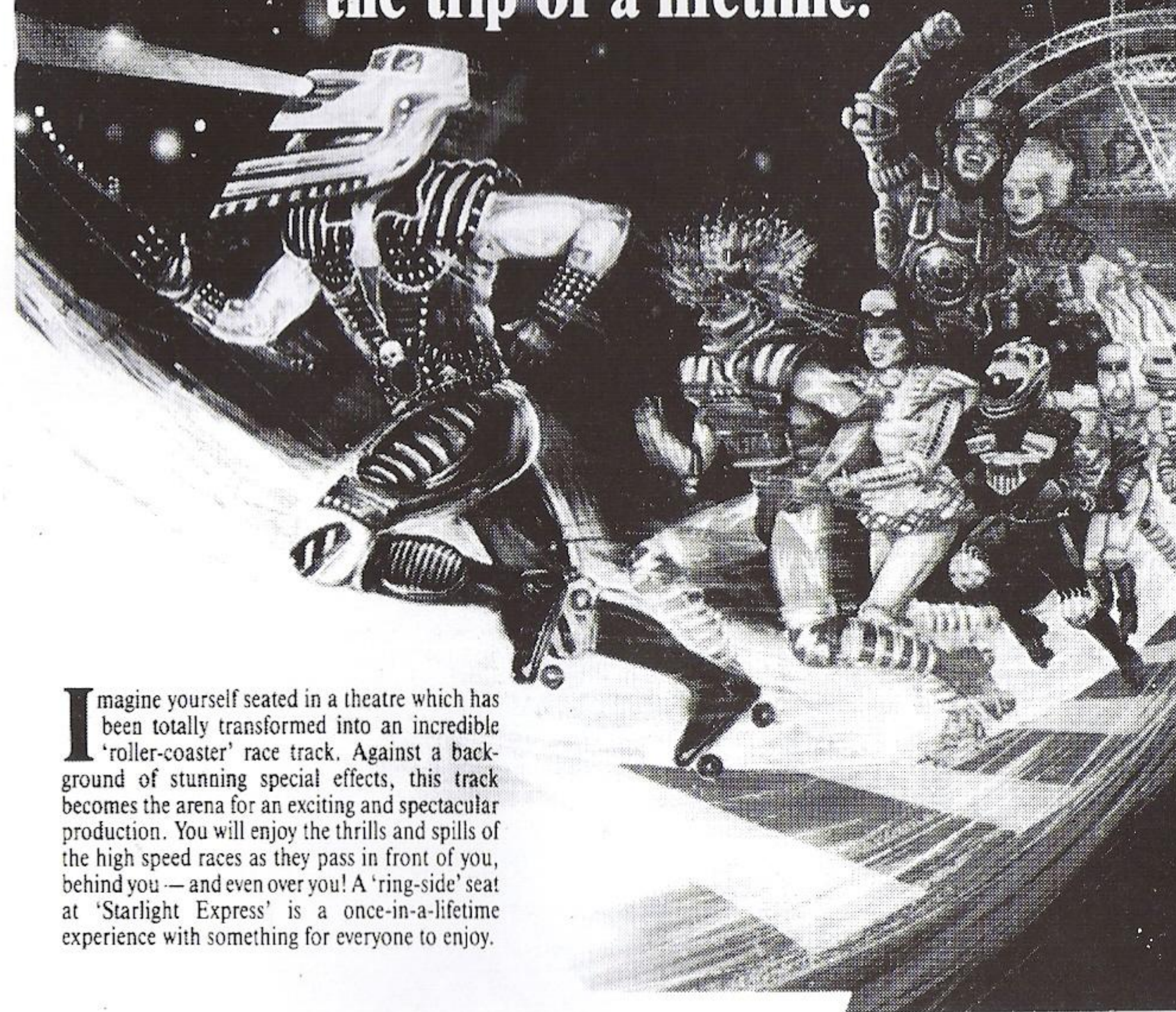

Imagine yourself seated in a theatre which has been totally transformed into an incredible 'roller-coaster' race track. Against a background of stunning special effects, this track becomes the arena for an exciting and spectacular production. You will enjoy the thrills and spills of the high speed races as they pass in front of you, behind you — and even over you! A 'ring-side' seat at 'Starlight Express' is a once-in-a-lifetime experience with something for everyone to enjoy.

# STARLIGHT EXPRESS

MUSIC BY ANDREW LLOYD WEBBER, LYRICS BY RICHARD STILGOE, DIRECTED BY TREVOR NUNN

**APOLLO VICTORIA THEATRE**

Wilton Road, London SW1 OPPOSITE VICTORIA STATION

**BOOK TODAY BY 'PHONE: 01-630 6262**

Box Office open 10.00am till 8.00pm Monday to Saturday

**PARTY BOOKINGS:**

If you want to make up a party there are big savings for groups of 10 or more! Ring Andrew and Pat in the Party Booking Office at the theatre on 01-828 6188.

**PERFORMANCE TIMES:**

Evenings at 7.45pm

Matinees Tuesday & Saturday at 3.00pm

(Performance lasts 2½ hours)



**PRICES OF ADMISSION**

Stalls £8.00-£22.00

Dress Circle £8.00-£20.00