

# The Swedish Car Centre



SAAB VIGGEN.  
FROM £7,500,000.



SAAB 900 CABRIOLET.  
FROM £23,495.



SAAB 900 TURBO 16.  
FROM £14,995.

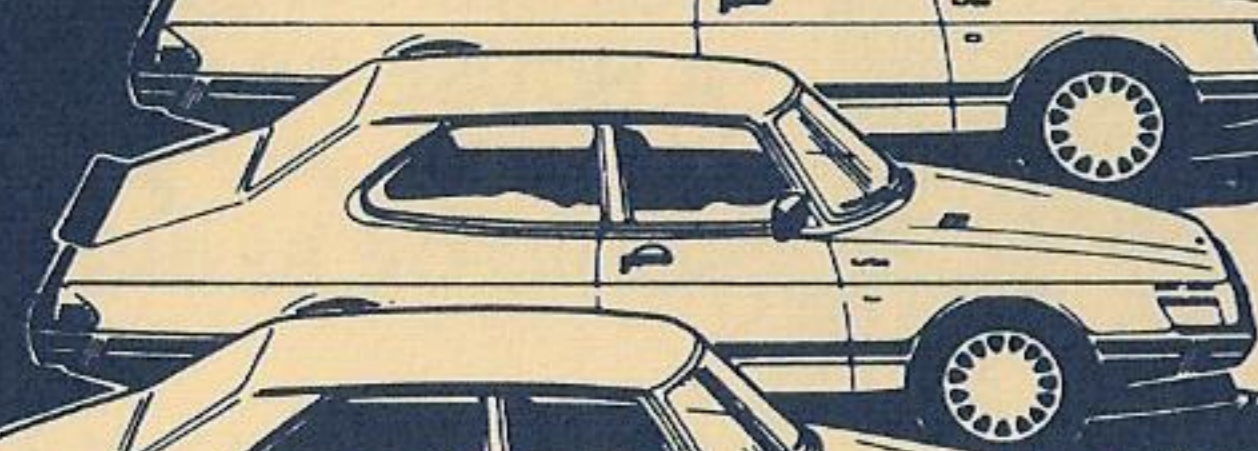

SAAB 900 TURBO 8  
FROM £12,995.

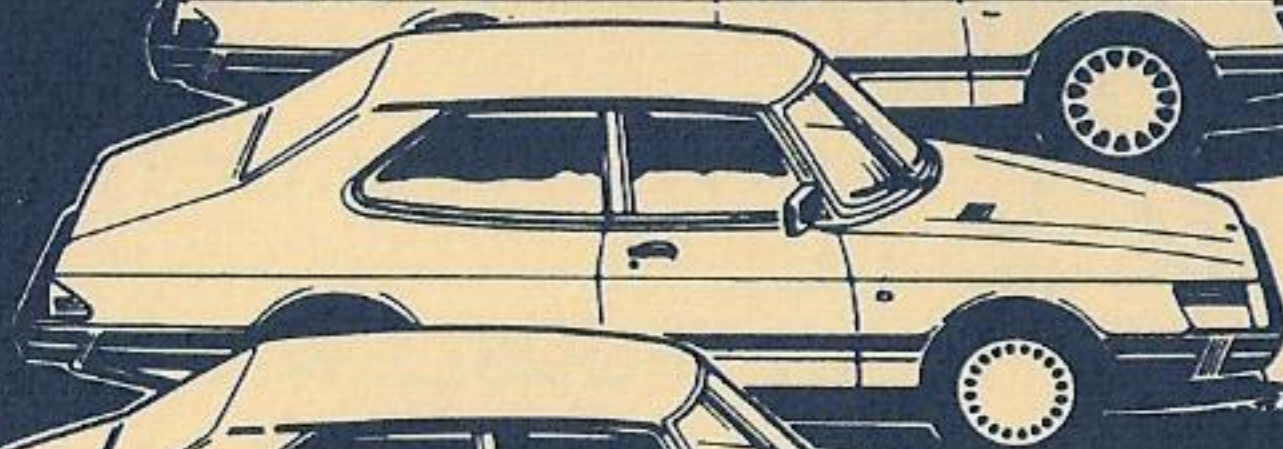

SAAB 900i  
FROM £10,495.

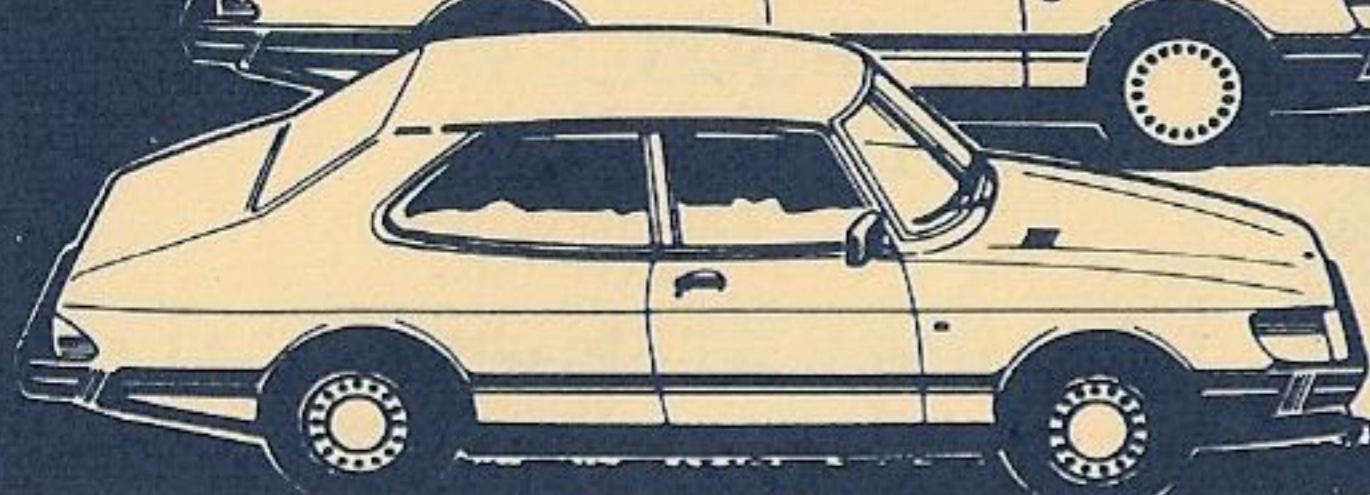

SAAB 900.  
FROM £9,495.

HOW MUCH DOES IT TAKE TO JOIN THE JET-SET?

Swedish Car Centre  
128 Boston Road  
Hanwell, London  
W7 2HJ



01-567-7035/6521

*To arrange a test flight  
in a New or Quality  
Checked Used Car made  
by a plane maker simply  
call us.  
(For a test flight in the  
plane we suggest the  
Swedish Air Force!)*



S  
A  
A  
B  
T  
H  
E  
A  
I  
R  
C  
R  
A  
F  
T  
M  
A  
N  
U  
F  
A  
C  
T  
U  
R  
E  
R

# QUESTORS Born in the Gardens

by Peter Nichols

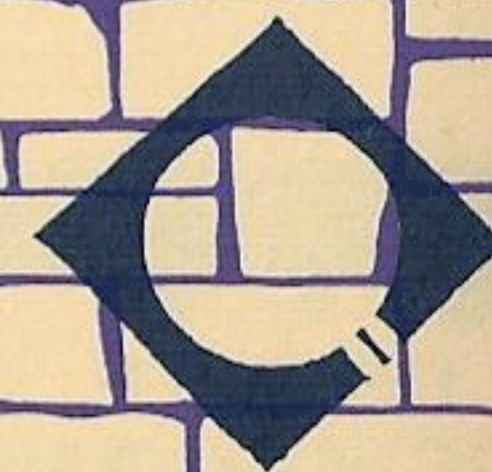

sponsored by  
Barclays Bank plc



BARCLAYS

Prices quoted for models shown incl. front and rear seat belts, car tax and VAT, but excl. delivery, road fund licence and number plates. 2, 3, 4, and 5 door models available.

ESTATE  
AGENTS AND  
SURVEYORS

**SINTON  
ANDREWS**

01-840 5151

215  
UXBRIDGE ROAD  
EALING  
W13 9AA

## BIRKDALE ROAD



Backing directly onto the Nature Reserve. A splendid Executive Detached Residence of the highest calibre. Carefully restored and providing Vestibule Entrance, Marvellous Reception Hall, 18' Sitting Room, 23' Drawing Room, 20' Family/Dining Room, 17' Fully Fitted Kitchen, Utility, 4 Double Bedrooms, 2 Bathrooms, GAS C.H. Garage. Secluded Gardens.

**£365,000 Freehold.**

SOLE AGENTS

## MORTGAGES

We realise that buying a property will probably be your most important financial transaction. You will need a good Estate Agent who can provide expert advice on all aspects of property purchase.

Mr. Philip Stebbings is our Mortgage Director, newly appointed to head our Mortgage and Financial Services Department. He can provide expert confidential advice on all financial matters without obligation – and arrange Mortgages, Pensions and Insurance Policies at rates which could mean considerable savings to you.

We hope you will make use of this important service. Remember you don't need to be buying through Sinton Andrews, although we are sure many of you will be.

Tel: 01 - 579 5747

ALSO AT 176 KING STREET HAMMERSMITH  
LONDON W6 0RA TELEPHONE: 01-846 9611

SURVEY, PROFESSIONAL AND INVESTMENT DEPARTMENT  
TELEPHONE: 01-579 5747 FACSIMILE: 01-840 3340

# Make someone happy

**Call us up or call in – your local British Telecom Shop is just around the corner, providing all the information you need to make the most of all the latest in communications.**

Whatever your needs, be it a stylish addition to your home or an efficient phone system for the office, British Telecom's friendly, expert staff are on hand to advise. And isn't it convenient to know that you can pay your phone bills there at the same time?

Call in and see us today and find out how together we can make technology work for you.



British  
**TELECOM**  
*shop*

**It's you we answer to.**

**British Telecom Shop and Business Communications Centre,**  
The Broadway Centre, Uxbridge Road, Ealing, London W5 5JY.  
Tel: 01-456-8222

The Chartered Society of Physiotherapy

**THE EALING  
PHYSIOTHERAPY CLINIC**

(Staffed by chartered physiotherapist)

186 Pitshanger Lane

Ealing, London W5

Tel: 01-997 4852

Clinic hours by appointment

The Organisation of Chartered  
Physiotherapists in Private Practice.

A COMPLETE RANGE  
OF TREATMENTS  
AVAILABLE ON  
REQUEST.

EASILY ACCESSIBLE  
BY E2 BUS.

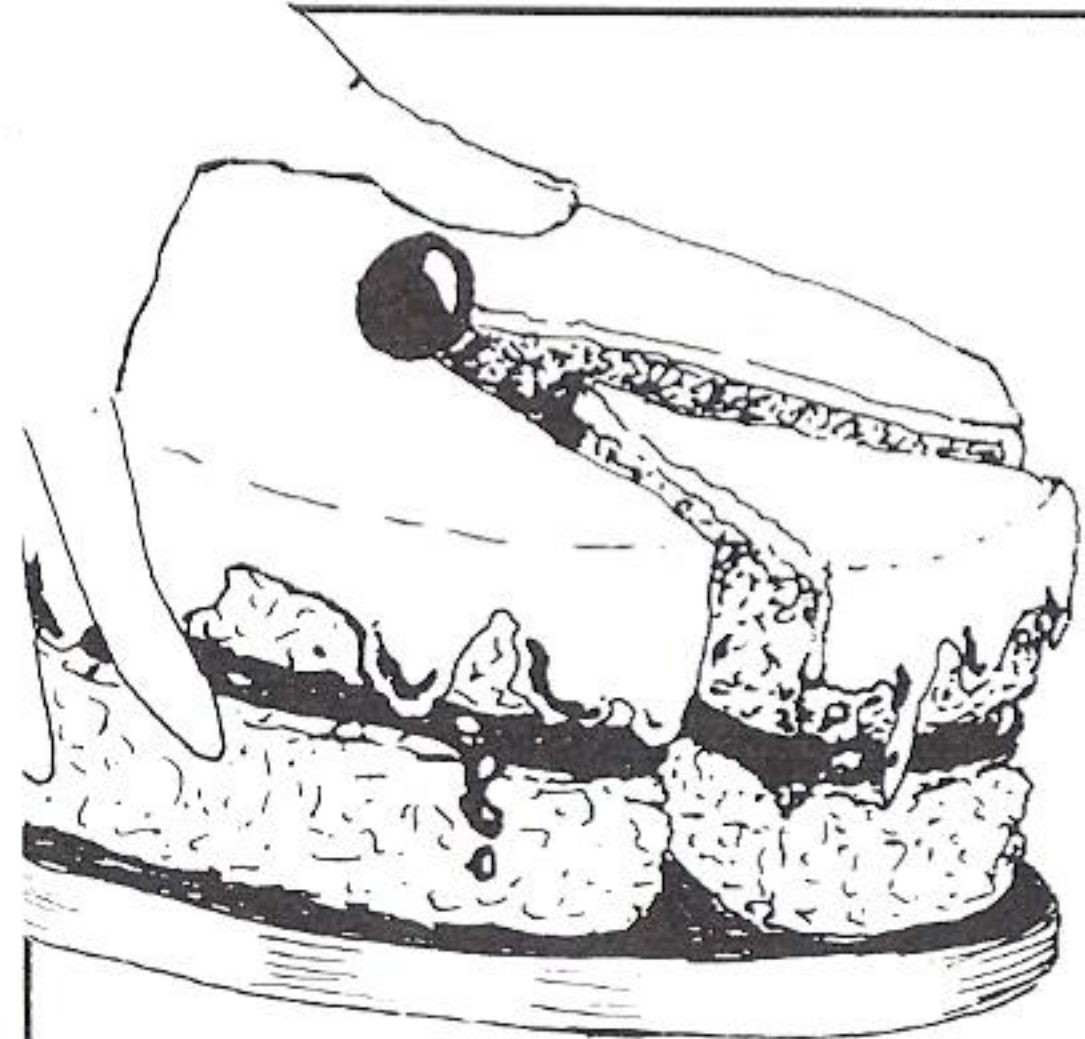

FOR A **BIGGER**  
SLICE OF THE  
CAKE

Advertise your  
Business in  
this programme

for full details contact -  
JOHN GOOD PROGRAMMES,  
65 Newland Street, Eynsham,  
Oxford OX8 1LD. Tel: 0865-882716

*Solus* Lighting

9 THE MALL,  
EALING W5 2PJ.

TEL: 01-579 0606

*view our  
large stock of  
traditional  
& modern  
lighting*

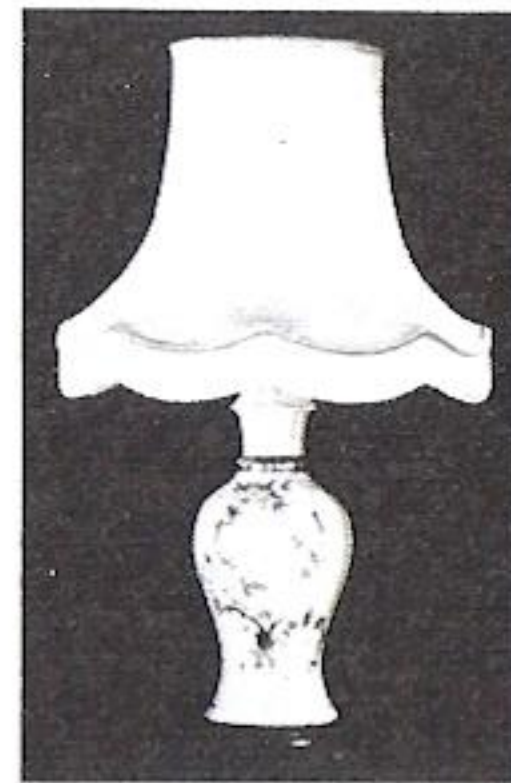

**Cole & Hicks**

(Established over 100 years)

**ESTATE AGENTS · SURVEYORS · VALUERS  
AND PROPERTY MANAGERS**

24 Hour Answer Service on 01-567 4014

Telephone **01-567-4014** (5 lines) **01-579-3161** (3 lines)

42 THE BROADWAY · EALING · W5  
opp. Ealing Broadway Station

**EALING DANCE CENTRE**  
*Theatrical Suppliers &*  
**Fitness and Dance Studio**



**An Aladdin's Cave of Costume and Dance-wear, Specialist  
Shoes and Make-up for the professional look in Dance and  
Drama.**

Masks and Hats; Glitter and Glitz; Feathers and Flowers; Beads and Bangles;  
Baubles and Bows; Belts and Sashes; Lace and Ribbons; Leichner and Bob Kelly  
stage make-up — create your face here!!

Leotards and Catsuits; Body Warmers and Legwarmers; Romantic Skirts and Character  
Skirts; Petticoats and Tutu's Parisienne and Romantic — adorn your body here!!

Designer Tights and Stockings; Stirrup and Footless Tights in Lycra and Cotton;  
Ballet Tights for men and women; Fishnet Tights and Opera hose — dress your legs here!!

Ballroom Shoes and Latin Sandals; Jazz Shoes and Boots; Pointe Shoes and Delcos;  
Ballet Shoes in Leather and Satin; Tap Shoes and Highland Shoes; Greek Shoes and  
Irish Shoes — fit your feet here!!

**AND . . . . Exciting Leisure gear for everyone — no matter age, shape or size**

**96-98 Pitshanger Lane, Ealing, London W5 1QX**

E2 Bus Stops Outside · For Studio Time Sheet 'phone: 01-998 2283

**BUYING OR SELLING PROPERTY — CONTACT US!**



WE ARE HAPPY TO HELP WITH EVERY LEGAL PROBLEM HOWEVER LARGE OR SMALL

- CONVEYANCING • DIVORCE • WILLS & PROBATE •
- BUSINESS & COMMERCIAL PROBLEMS • LANDLORD & TENANT PROBLEMS •
- FAMILY MATTERS •

WRITTEN ESTIMATES ON REQUEST



**KEITH HALL JUVILER & CO. SOLICITORS**

01-997 4485  
41 HAVEN GREEN, EALING  
LONDON W5 2NX.

01-578 3133  
422 GREENFORD ROAD,  
GREENFORD, MIDDLESEX UB6 9AG

01-840 2572  
158 THE BROADWAY,  
WEST EALING, LONDON W13 0TL

Barclays Bank PLC are pleased to sponsor  
Questors production of *Born in the Gardens*

FAST ACTING, NO SCENES.



+++ YOU'RE

BETTER OFF

TALKING TO

 BARCLAYS

Barclays Bank PLC  
PO Box No. 629  
53 The Broadway  
Ealing  
London W5 5JS.



# THE QUESTORS THEATRE

MATTOCK LANE, EALING, LONDON W5 5BQ. TELEPHONE 01-567 0011

President: Dame Judi Dench

Vice Presidents: Sir Brian Batsford, Alfred Emmet, OBE, Roger Rees, Michael Williams

Theatre Manager: Elaine Orchard

FIRST PERFORMANCE 30 APRIL 1988

The Questors presents

## Born in the Gardens

by Peter Nichols

Directed by ROBERTA GREEN

Set Designer WILL BOWEN

Lighting Designer ANDREW DIXON

Sound Designer IAN HOWLETT

A  
John Good  
Programme

sponsored by

Barclays Bank plc



BARCLAYS

---

---

## Programme Notes

- May 1979** The Conservatives win the general election after the Labour government was defeated by a vote of no confidence two months earlier.
- Margaret Thatcher becomes the first woman prime minister.
- Vietnamese boat people admitted to U.K.
- June 1979** Pope flies to Warsaw to be welcomed by large crowds.
- In his first budget Sir Geoffrey Howe reduces the highest rate of income tax from 83% to 60% and increases VAT to 15%
- Jeremy Thorpe etc. acquitted of conspiracy to murder Norman Scott.
- July 1979** Government publishes proposals for trade union reform.
- President Formosa of Nicaragua resigns and flies to Florida following months of fighting between the National Guard and Sandinista guerillas.
- The Royal Commission on the NHS recommends abolition of prescription charges etc.
- August 1979** Hooded IRA gunmen take part in a Belfast demonstration marking the 10th anniversary of the army's presence in Northern Ireland.
- Earl Mountbatten and members of his family killed by a bomb in Co. Sligo.
- 18 Soldiers die in bomb explosion in Co. Down.
- September 1979** British Leyland announces plans to reduce workforce by 25,000 and close 13 plants.
- Pope visits Ireland.

- October 1979** First Sikh judge appointed in England.
- Sir Geoffrey Howe announces abolition of foreign exchange regulations.
- November 1979** U.S. computer error results in 6 minute nuclear attack alert.
- William Whitelaw announces new immigration law proposals
- Anthony Blunt named as 4th man in Burgess MacLean affair.
- British Steel says that as well as closing Corby and Wales plants giving 11,500 redundancies steel needs 30,000 to 40,000 more redundancies.
- December 1979** New employment bill limits picketing etc.
- January 1980** 63 people beheaded in Saudi Arabia for attacking the Grand Mosque in Mecca in November.
- February 1980** British Leyland says it will have to lay off 50,000 workers.
- Inflation reaches 19.4%
- Robin Cousins from Bristol wins Olympic figure skating championship.
- March 1980** Archbishop Romero of San Salvador, critic of ruling junta, shot dead whilst saying mass and 39 people killed at his funeral service.
- Budget raises prescription to £1. Sickness and unemployment benefit to be taxed from 1982.
- April 1980** Rioting in St Pauls district of Bristol.
- Zimbabwe becomes independent.
- May 1980** Ian McGregor appointed new chairman of B.S.C.
- SAS successfully storm the Iran Embassy siege in London.
- Smallpox eradicated.
- Unemployed figures the worst in May since 1948 at 1,522, 921.

---

---

ROBERTA GREEN

---

**Characters:**

In order of appearance

Maud

**RUTH LISTER**

Mo

**ROGER LEWIS**

Hedley

**MICHAEL HEALY**

Queenie

**LYN LANGRIDGE**

The play is set in a Victorian mock tudor house in Bristol in May 1980.

**Act I** Scene 1 Afternoon**Act I** Scene 2 Later the same afternoon

INTERVAL

**Act II** Scene 1 The next morning**Act II** Scene 2 The same**Act II** Scene 3 Later the same day

Director

**ROBERTA GREEN**

Set Designer

**WILL BOWEN**

Lighting Designer

**ANDREW DIXON**

Sound Designer

**IAN HOWLETT**

Sound Operator

**HELEN LINDSAY**

Costumes designed and made by

**BRIAN MOORHOUSE**

Construction

**ARTHUR BOARDMAN**

Lighting Assistants

**COLIN ABDEY  
DANIELA MAMO  
MARTIN SAPSED**

Make up &amp; Wigs

**GREASEPAINT**

Drum adviser

**JONATHAN ELWOOD**

Special Video

**RUPERT HORNSTEIN**

Crew

**SHEREE CLAPPERTON  
CLARE KINMONT  
ERIC LISTER  
ARUNA REDDY  
HARRIET SIMON  
BRIDGET STREVENS**

Credits

**GLYNN McKAY MASKS  
RONA CHRISTIE  
JENNY RICHARDSON  
KATHY SKINNER  
SUPERVISION TELEVISION,  
NORTHFIELDS AVENUE, EALING  
PAUL WEILAND FILM COMPANY**

---

---

**P**eter Nichols was born in Bristol in 1927 and educated at the Grammar school there. When he was 18 he joined the RAF and spent two and a half years in India, Singapore, Malaya and Hong Kong. On his return he studied theatre at the Bristol Old Vic, worked as an actor on and off for five years, spent two years at training college and then taught for a few years in London primary and secondary schools. His first Television play was produced in 1959 and since then he has written fifteen more for television including **Promenade, Ben Spray, The Gorge, Hearts and Flowers** and **The Common**. His stage plays **A Day in the Death of Joe Egg, The National Health, Forget-me-not Lane, Chez Nous, The Freeway, Privates On Parade, Born in the Garden, Passion Play** and **Poppy** have won him four Evening Standard Drama awards, Society of West End Theatre awards and Ivor Novello award.

**Born in the Garden** was directed by the author in Bristol and transferred to London in 1980. It has strong autobiographical content, though brother Geoffrey played the trumpet and there was no sister. Tudor Manor was in fact his friend the actor Peter Jeffrey's family house further down the road from his Nichols **Palatine Lodge** in Ashley Down, Bristol. In his autobiography **Feeling You're Behind** Nichols writes "The grounds were large enough to contain a tennis court and inside there was a billiard room with Gothic windows".

#### PETER NICHOLS

In the ten or so stage plays I've written, some thought has always been given to "casting the audience", a method that works best when they're not allowed to settle comfortably into any one role. It's one way of accepting, while at the same time exploiting, the limitations of the form. The means are certainly spare, compared to films for instance, but capable of great variation, like those of any good game. Henry James, about to embark on his brief, disastrous playwriting career, wrote that 'one may use them, command them, squeeze them, lift them up and better them. As for the form itself, its honour and inspiration are in its difficulty'. There came a point when I began to feel this difficulty to be too attractive in itself. Trying to manage what James later called 'the hard meagreness of the theatrical form' can become an end, virtuosity for its own sake. I tired of the restrictions and wondered if perhaps my real bent was towards fiction, where scene and costume changes were so easy, weather so convincing and where you never missed a line because another reader coughed. In so many ways, too my plays had been misplaced novels. But when I tried, I found the old problem

---

of address had to be tackled again, though without the hard meagreness to help. Now that I could do anything, I could do nothing. Institutionalised, I ran back to my familiar cell. **Born in the Gardens** is a defence of life in a cage, and it occurs to me that all my plays have been about captivity and all the characters captives. The latest too. It shows a playwright who tries to write a novel, fails and falls back instead on writing a play about a playwright who tries to write a novel . . . the audience in this case being cast as a flock of sheep. This has come to be thought of as My Line. Inasmuch as I'm thought to have a style at all, it's the use of bits and pieces from the kind of theatre I enjoyed before seeing plays — Variety, revue, magic shows and pantomimes.

For many years theatre was the best part of my life. These days I seldom go, not wanting to find myself at some play that pretends to ignore me. 'Communal nonsense' appeals to me more. I enjoy those parts of the event that more fastidious writers find tiresome — the audience assembling, intervals, curtain calls, even the accidents that aren't to do with art or entertainment. I wish I'd seen the performance of **The National Health** when someone in the stalls had a cardiac arrest and, from a stage full of actors robed and masked for a surgical operation, one had to ask, 'Is there a doctor in the house?' The writing of scripts might well go on, even if all the theatres closed, because it is a spare, enjoyable and demanding form of composition, what Charles Wood calls 'our side of it'. Revivals and musicals are what the public wants; new plays are risky. Already they have more or less gone from The Great Dark Way. All that can make up for the bother and discomfort and high prices are the rare, small miracles and they will only happen when an event is caused that can't happen anywhere else. When our side of it meets theirs.

#### ROBERTA GREEN

  
THE QUESTORS THEATRE  
**EXHIBITION**

---

**IN THE FOYER**

30th APRIL — 7th JULY

AN EXHIBITION OF PAINTINGS BY

**THE CHANDOS ART AND CRAFTS GROUP**

The Chandos group, based in Harrow, have been together now for three years. The group are experienced in all forms of art and have artists working in many different fields. They are involved in at least 3 major exhibitions a year and all artists within the group accept commissions. The group have a considerable following in their local area but additionally like to exhibit at venues such as Questors.

PICTURES ARE AVAILABLE FOR PURCHASE — ORDER FORMS ARE PROVIDED  
IN THE FOYER

The Questors Theatre  
would like to thank

**SUPERVISION**

Suppliers of TV and Video Equipment

52 Northfields Avenue, Ealing W13.

for their continued and generous support of our productions by way  
of supply of equipment and services.

  
THE QUESTORS THEATRE  
**COMING EVENTS**

---

IN THE PLAYHOUSE

The winning play in the IBM  
Student Playwriting Competition

**STATE OF THE ART**

by B.F. HERST

directed by JOHN DAVEY

Performances 4, 8, 9, 10, 11 June at 7.45 pm and 5th June at 3.00 pm

---

IN THE PLAYHOUSE

**THE FRONT PAGE**

by Ben Hecht and Charles MacArthur

directed by Geoff Webb

performances 25 27 28 29 30 JUNE 1 and 2 JULY at 7.45 pm  
26 th JUNE at 3.00 pm

---

IN THE STUDIO

**THE FALL OF THE HOUSE OF USHER**

by STEVEN BERKOFF

(Based on the story by Edgar Allen Poe)

Performances 22 - - 28th APRIL at 7.45 pm





# THE QUESTORS THEATRE INFORMATION

## For the Questors Theatre

Artistic Director  
 Studio Director  
 Chairman  
 Vice Chairman  
 Secretary  
 Treasurer  
 Administrative Director  
 Stage Director  
 Theatre Manager  
 Productions Administrator  
 Membership Secretary  
 Publicity Manager  
 Programme Editor  
 Press Officer  
 Sponsorship  
 Box Office Manager  
 Front of House Manager  
 Hotplate  
 Floral displays  
 Haberdashery  
 Wardrobe Equipment  
 Wardrobe Care by Persil, Comfort, Stergene.

**Geoff Webb**  
**Helen Walker**  
**Roger de Toney**  
**Roger Kelly**  
**Gwenan Evans**  
**Michael Vadon**  
**Eric Lister**  
**Doug King**  
**Elaine Orchard**  
**Jill Gee**  
**Lindsay Udell**  
**Caroline Bleakley**  
**Michael Langridge**  
**Iain Reid**  
**Geoffrey Sellman**  
**Ken Parker**  
**Douglas Thomas**  
**Dorothy Dent**  
**Barralets of Ealing**  
**Gütermann**  
**Wilkinson Sword**

### ADMINISTRATION

The Questors office is open from 10.00 am until 5.00 pm every weekday. If you wish to make contact for details on membership, or hiring the Theatre and rehearsal rooms, telephone the office on **01 567-0011**.

### MEMBERSHIP

If you wish to become a member you can use the form on the page opposite; just send it to the Theatre with the appropriate subscription.

### BOX OFFICE

For personal callers the box office is open in evenings only from 6.45 pm to 8.45 pm on days of performance and five days prior to each Playhouse production.

# THE QUESTORS THEATRE

MATTOCK LANE, EALING, LONDON W5 5BQ

Telephones: Membership Secretary 01-567 8736 · General Office 01-567 0011

Member of The Little Theatre Guild of Great Britain and The International Amateur Theatre Association

The Questors Ltd,  
 Regd. England No. 469253  
 Regd. Office  
 Mattock Lane, Ealing,  
 London W5 B5Q

## APPLICATION FOR MEMBERSHIP

I/We wish to join THE QUESTORS and hereby make application for membership as follows (please tick appropriate box).

NAME (Mr.) .....  
 (Mrs.) .....  
 (Miss) ..... (BLOCK LETTERS PLEASE)

ADDRESS: .....

TELEPHONE NO: ..... DATE OF BIRTH (if under 18) .....

APPLICANT'S SIGNATURE(S) .....    
 (In the case of Joint Club membership, both applicants should sign)

Most members join simply to see the plays. Others enjoy taking an active part in the work of the theatre: there is ample opportunity for this if you are interested.

**INDIVIDUAL MEMBERSHIP:** Entrance Fee £2.00, Annual Subscription £18.35; **JOINT MEMBERSHIP** (Husband and wife): Entrance Fee £2.00, Annual Subscription £29.95; **OAP MEMBERSHIP:** Entrance Fee £1.00, Annual Subscription £8.95; **JOINT OAP MEMBERSHIP:** Entrance Fee £1.00, Annual Subscription £13.95; **STUDENT/UNWAGED MEMBERSHIP:** Entrance Fee nil, Annual Subscription £7.35 **ASSOCIATE MEMBERSHIP:** Entrance Fee £1.00, Annual Subscription £6.55; **ASSOCIATE OAP MEMBERSHIP:** Entrance Fee £1.00, Annual Subscription £4.45.

**IMPORTANT NOTE** To encourage you to pay by Direct Debiting Mandate, which saves us and you both money and time, ANY ANNUAL SUBSCRIPTIONS PAID BY THIS METHOD WILL BE SUBJECT TO A REBATE OF 50p. This will be given automatically, both now and in future.

Payment of subscriptions by means of Direct Debiting Mandates is a system now being adopted by an increasing number of organisations. It results in worthwhile economies: for instance, we no longer have to prepare and issue reminders when subscriptions fall due, as these are automatically paid by your bank. For this reason, we are able to offer A REBATE OF 50p ON EVERY SUBSCRIPTION PAYMENT made in this manner. To take advantage of this, complete and sign the mandate form below and return this entire form to us.

Although the direct debiting mandate is expressed in wide terms, it conforms to the requirements of the major clearing banks and in order to dispel any fear that you may have, The Questors gives the following assurances:

1. Direct Debits will be originated only in respect of your annual subscription and, in the first instance only, the entrance fee, and no change in subscription rates will be made without notification to all members at least one month in advance of this change.
2. No change in the due date of subscription will be made without notice being given you.
3. The Questors has executed a form of indemnity in favour of your bankers so that if direct debits should be originated in error, you may seek immediate reimbursement from The Questors through your bankers.
4. You may cancel your direct debiting mandate at any time by notifying your bankers and advising us accordingly.

I ENCLOSE remittance for £....., being the appropriate initial payment as indicated above or I HAVE COMPLETED the Direct Debiting Mandate overleaf to cover the amount due now and future annual subscriptions until I cancel it.

## DIRECT DEBITING MANDATE

To:  
 The Manager,  
 \_\_\_\_\_ Bank PLC,  
 \_\_\_\_\_  
 \_\_\_\_\_  
 (Full Postal Address of your Bank)

After signature please return this form to:  
 Membership Secretary,  
 The Questors Theatre,  
 Mattock Lane,  
 London W5 5BQ.  
 Membership Number: \_\_\_\_\_

(To be completed by The Questors)

I/We authorize you until further notice in writing to charge to my/our account with you on or immediately after..... in each year unspecified amounts which may be debited thereto at the instance of The Questors Ltd by Direct Debit in respect of my/our annual subscription and entrance fee.

Date of first payment on or within one calendar month from..... 19.....

Name of Account to be debited..... Signature .....

Bank Account Number           Date..... 19.....

### THE STUDENT GROUP

The Questors run a two year part time student course; details can be obtained from the office.

### YOUNG PEOPLE'S GROUPS

There are a number of groups for younger members. These cater for most age groups. The classes are intended to create awareness of the theatre and provide a stimulating channel for imagination.

### NEW MEMBERS EVENINGS

Why not attend one of our new, or prospective, members evenings, and have a conducted tour of the Theatre complex. Tours start and finish at the Grapevine Bar, 7.45 pm every Wednesday.

### THE GRAPEVINE CLUB

The Questors has a fully licensed Bar which all members of the Theatre can join. The Bar is open every evening plus lunchtimes on Sundays.

### THE HOTPLATE

Delicious hot and cold food is available in the Upper Foyer between 6.30pm and 8pm during the run of Playhouse productions, and coffee, tea, and cakes are served during the interval. No hot food will be provided at the Sunday matinees.

**NOTE:** The Hotplate is not open for Studio productions, but when Studio performances coincide with those in the Playhouse, it will endeavour to serve those audiences whenever this is possible.

翡翠



FULLY LICENSED

**new leaf**

35 BOND STREET, EALING, LONDON W5

Telephone: 01 567 2343

and 01 567 0525

Opening Hours: 12-2.30pm and 6-11.45pm

**SHAKESPEARE DRIVES A VOLVO**

As a busy playwright, Mr William Shakespeare has little time in which to shop around, so, when his friend, F. Bacon, told him of the super deal he received when he bought his Volvo at Triangle, the Bard decided to pay them a visit. He was so happy, with the Dealer and the car he bought, that he wrote a play and called it "The Merchant of Volvo".

His handwriting never was very easy to read.....



**TRIANGLE**

35-39 South Ealing Road  
London W5 4QT

01-567 5484

*Less drama... more Volvo*

**For  
Details of  
advertising  
space in this  
programme**

Please contact-  
JOHN GOOD  
ADVERTISING  
65 Newland Street  
Eynsham  
Oxford OX8 1LD  
Tel: 0865 882716



**VICKERS  
& CO  
SOLICITORS**

FOR QUICK AND FRIENDLY  
ADVICE  
WHEN YOU NEED IT

ARE YOU:—

- BUYING OR SELLING  
A HOUSE OR BUSINESS
- SUING OR BEING SUED
- HAVING FAMILY TROUBLE
- IN TROUBLE WITH THE  
POLICE

RING STEPHEN INGALL  
on 579-2559  
or  
ALEC ATCHISON  
on 459-1125

183 Uxbridge Road,  
Ealing, London W13 9AA



A LEGAL AID  
PRACTICE  
24 HOUR  
EMERGENCY  
SERVICE