

The Country Wife

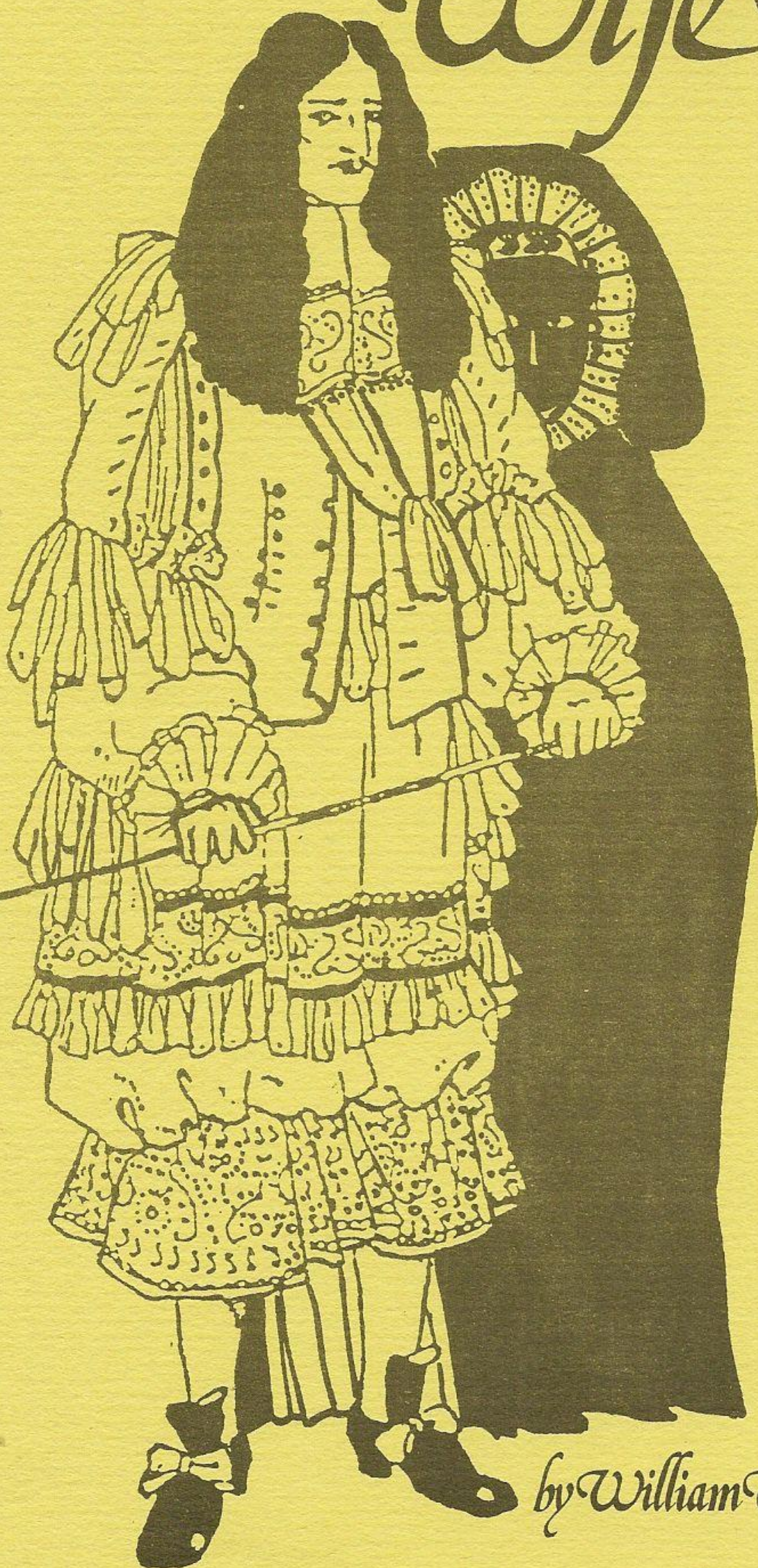

by William Wycherley

THE
Country-Wife,
A
COMEDY,

Acted at the

QUESTORS THEATRE

Written by Mr. *Wycherley*.

1675

Fifteen years after the austerity of the '50s, we reacted with 'Swinging London', 'The Permissive Society', mini-skirts and long hair.....

Fifteen years after the austerity of Cromwell's Commonwealth, we reacted with 'Swinging London', 'The Permissive Society', Restoration Comedyand long hair.

LONDON

The scene moves from Mr. Horner's rooms to Mr. Pinchwife's rooms, The New Exchange arcades and Covent Garden Piazza.

First performance 5th October 1985

THE PERSONS

MR HORNER	STEVE FITZPATRICK
MR HARCOURT	GATELY FREEMAN
MR DORILANT	JOHN CAREY
MR PINCHWIFE.....	KEITH PARRY
MR SPARKISH.....	PHILLIP CLAYTON-GORE
SIR JASPAR FIDGET.....	VIC POMPINI
MRS MARGERY PINCHWIFE..	CLAIRE GARRIGAN
MRS ALITHEA.....	CLAIRE FAIRLEY
MY LADY FIDGET	ANNE HARRIES
MRS DAINTY FIDGET	SARAH ANDREWS
MRS SQUEAMISH	ANNE RENN
OLD LADY SQUEAMISH	RUTH LISTER
LUCY, <i>Alithea's Maid</i>	JULIA COOKE
A QUACK.....	JOHN TURNER
A BOY	ANDREW MACKERSIE
SERVANTS, WHORES, } CUCKOLDS & PARSON } STAGE MANAGEMENT

DIRECTED BY ANNIE KIMBER

SET DESIGN ASSISTANTS BETH CROWLEY

TRACEY TOMLINSON

COSTUME DESIGN RAYMOND CHILDE

SOUND AND LIGHT DESIGN ALAN N. SMITH

STAGE MANAGEMENT : JIM CRADDOCK
DEPUTY STAGE MANAGER : MARGUERITE MINSTER
assisted by : DAVID PALMER
MARGARET BULL
LUCINDA ANGUS
KERRY DRURY
NEIL THOMPSON
DIANA KILBURN
MARIA DUFFY
EVELYN FRITH
SARAH GODSILL
ROSALIND BULL
PAUL JIGGINS
BRIGITTA KROES

WARDROBE MISTRESS : SYLVIA WALL
assisted by : VALERIE PALMER
JEAN DERBY
STEPHEN ARCHBOLD
MARY DAVIS
CHRISTINE BRANDT
KATH HARRINGTON
LUCY LACAILLE
VANDRA HOWARD
LINDSAY UDELL
EVELYN CURRY
ANNA BELEJ

LIGHTING OPERATOR : JANE BLACKWELL
LIGHTING ASSISTANT : ROBERT DUNCAN
SOUND OPERATOR : SUE CROWSON
CONSTRUCTION : DAVID WHEATLEY
FLYING : ALAN B. SMITH
PROMPTER : SUE PROFFITT
PROPERTIES : IRIS PHELPS
MAKE-UP AND WIGS : JULIA CRUTTENDEN
and Greasepaint Ltd.

We should also like to thank

BARRALETTS OF EALING, & ANNA TWILLEY

FORTHCOMING ATTRACTIONS

IN THE PLAYHOUSE

2 – 9 NOVEMBER

BLACK COMEDY

by Peter Shaffer

and

LUNCH HOUR

by John Mortimer

23 – 30 NOVEMBER

MISALLIANCE

by Bernard Shaw

IN THE STUDIO

27 OCTOBER – 2 NOVEMBER

MEN AND WOMEN

by James Hepburn

Sponsored by RETSINA AND MOUSAKA
Culmington Parade, Ealing W13

4 – 7 DECEMBER

HARD FEELINGS

by Doug Lucie

CHRISTMAS GIFT STALL

In the Foyer 2 – 9 November

Organised by the 'Japan' Company

LUCHTIME SOCIAL GROUP MEETS LAST
WEDNESDAY OF EACH MONTH 12.30 – 2pm.

Refreshments available.

Autumn/Winter Programme will cover *Weekly Rep.*,
Victorian Melodrama, *Amateur Theatre in Britain*.

New and Prospective Members evenings are held every WEDNESDAY, commencing at 7.45pm in the Grapevine bar. Included in the programme will be a comprehensive tour of the acting areas, workshops, wardrobe and rehearsal space.
